

Sibelius 7 vs Finale 2011b

Guess the instrument and staff in Finale. Sibelius tells us.

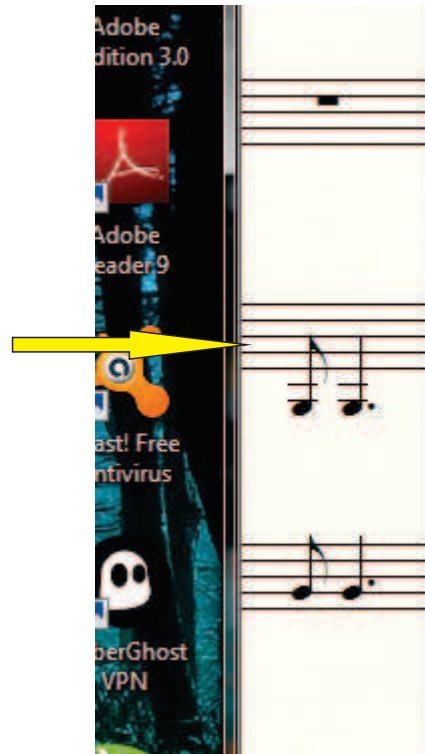

Ossia comparison

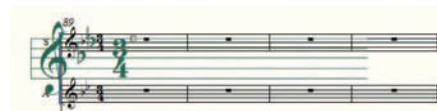

The Mixer

Sibelius - drag drop images from explorer, rotate and recoloring.
Finale no rotation and limited image functionality

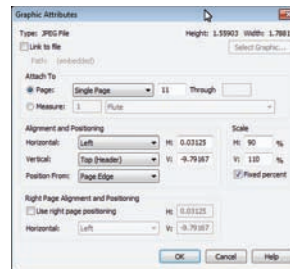
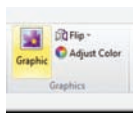
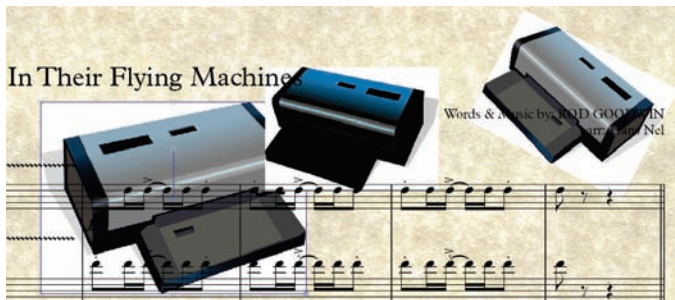

It appears that almost anything in Sibelius can be recolored

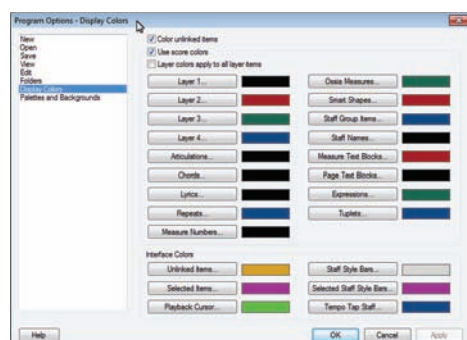
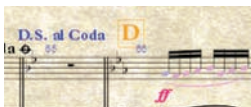

Selection bars compared

Zooming in Sib is a breeze at any level, quickly.

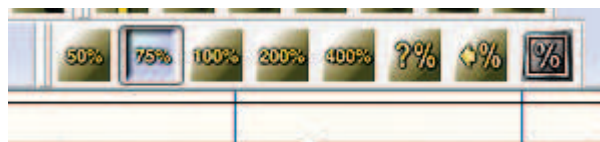
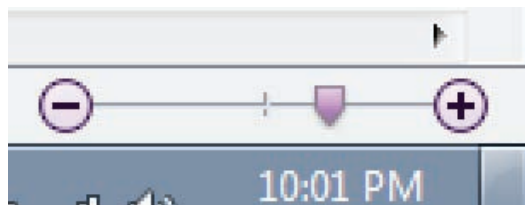
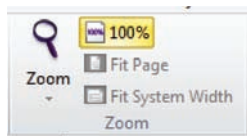

The movie window

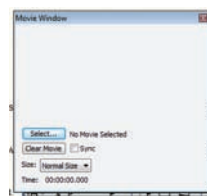

Extensive find in Sibelius

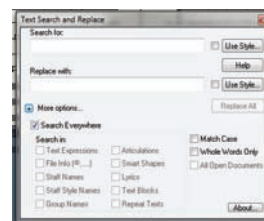
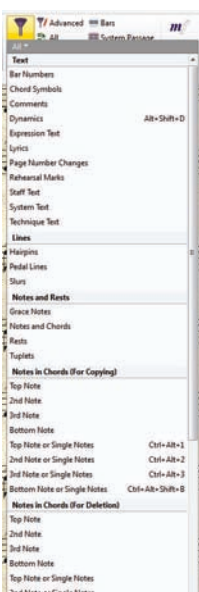

MIDI manipulation

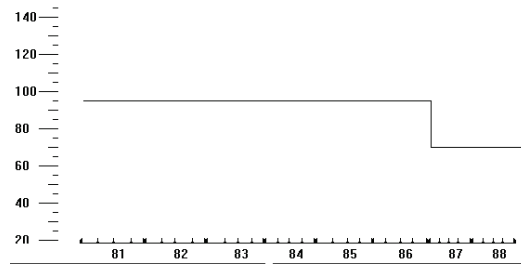
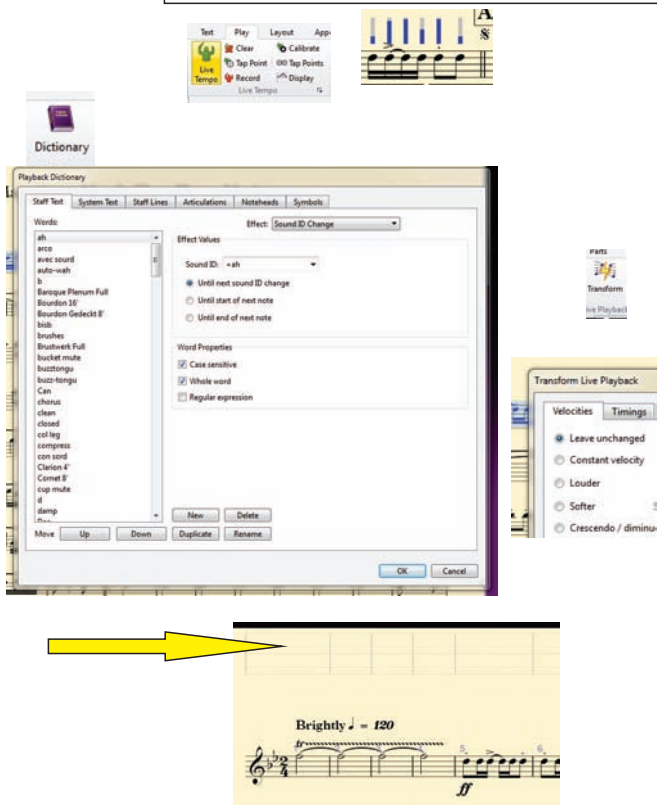

Some more Finale irritations (there ARE more)

Percussion problems

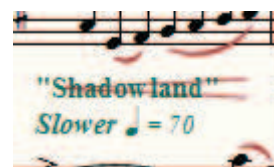
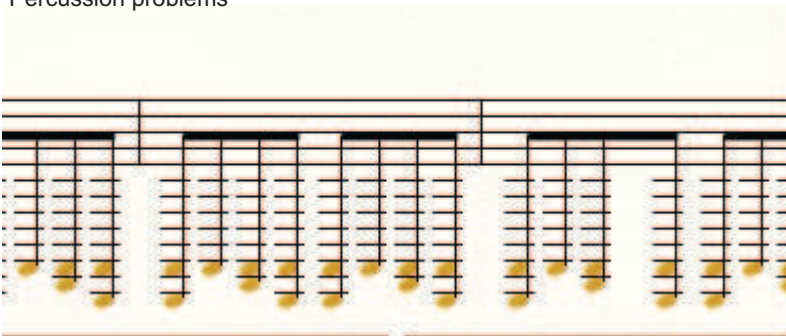

MORE ON SIBELIUS

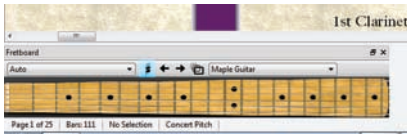

The RIBBON BAR

All ribbon menus have relevant plugins for THAT menu

"Full Screen" hides the window's title bar

Find any ribbon command quickly including plugins

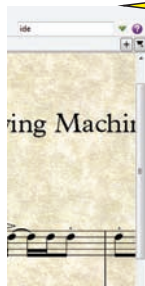

All commands in ribbon explained in tooltip

Green button hides the Ribbon

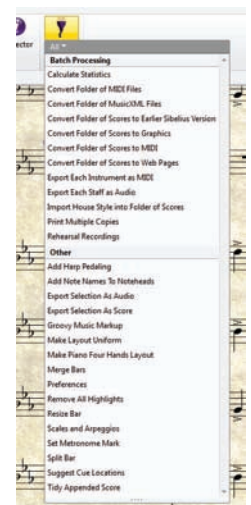
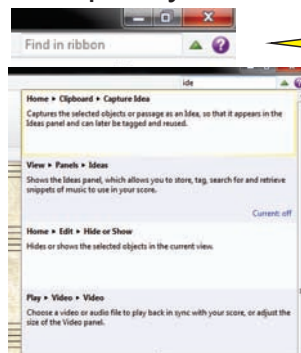

Misc.

Comments and highlights

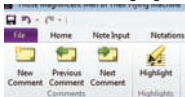

Score Versions

Measure/Bar tools

Sibelius warns you if you score outside the comfortable range of an instrument.
Red - difficult to play
Light Red - unplayable

Choose between input pitches eg. entering notes by keyboard at the instrument's sounding pitch of written pitch (Tenor Sax, Picc, Bass guitar etc.)

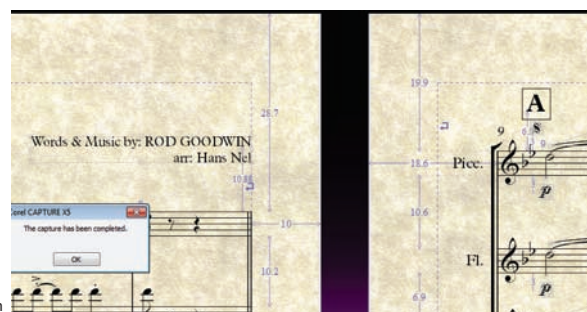

Ob. 1

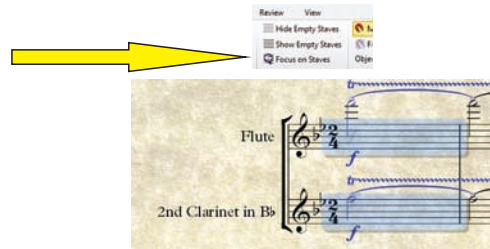
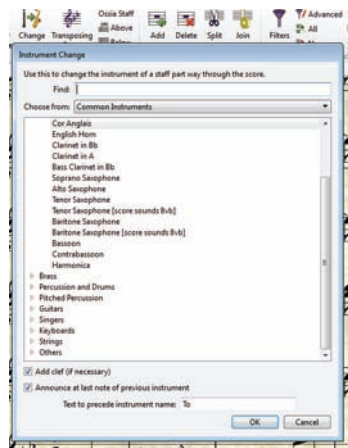

Preferences

Display
Files
Font Equivalents
Ideas
Input Devices
Keyboard Shortcuts
Language
Mouse
Music Fonts
Note Input
Pads as Cuts
Playback
Score Position
Step-Dance and Flexi-time
Textures
Versions
Wood Kits
Other

Keyboard Shortcuts

Keymap language: **Auto (English)**
Current feature set: **Standard menus and shortcuts**
Add Feature Set... **Edit Feature Set...**

Tab or category:

- File tab
- Home tab
- Note Input tab
- Notations tab
- Text tab
- Layout tab
- Appearance tab
- Play tab
- Parts tab
- Review tab
- View tab
- Plug-ins
- Text Styles
- Line Styles
- Clip Styles
- Moving
- Navigation
- Zoom
- Hotkeys
- Selection
- Tuplets
- Keymap (all)
- Keymap (common notes)
- Keymap (more notes)
- Keymap (beams/brackets)
- Keymap (articulations)
- Keymap (accidentals)
- Custom (user-defined)

Features:

- New
- Open
- Save
- Print
- Save As
- Preferences
- Sibelius 7 Help
- Close Tab
- Exit
- Close Window
- Close All
- Export Graphics
- Export Audio
- Save All
- Score Info
- Related Plug-ins
- Unlinked Plug-ins
- Edit Plug-ins
- Show Plug-in Trace Window
- Export Manuscript Paper
- Page Setup
- Register Sibelius 7
- Scan with PhotoScore
- Append Score
- Quick Start
- Unregister Sibelius
- Add to Worksheet Creator
- Workbook Creator

Keyboard Shortcuts

Ctrl-N **Add...**
Delete

Enable or Disable
☒ Enable feature

FileTab features
Enable All **Disable All**

OK Cancel

Convert Folder of MIDI Files
Batch converts all MIDI files in a specified folder, *n*-vari *ab* extension. These files should be Standard MIDI file extensions rather than in other sequence formats — **L2.1.5**

Convert Folder of MusicXML Files
Batch converts all MusicXML files in a specified folder, *n* but a *ab* extension — **L2.1.6 Opening MusicXML files**

Convert Folder of Scores to Earlier Version
Exports all scores in a specified folder as scores in a for version of Sibelius — **L2.1.6 Exporting to previous version**
Plug-in written by Bob Zawacki.

Convert Folder of Scores to Graphics
Converts a folder of scores into graphics of a specified form

Convert Folder of Scores to MIDI
Batch converts all scores in a folder into standard MIDI file extension — **L2.1.3 Exporting MIDI files.**

Convert Folder of Scores to Web Pages
Saves each web page for all the files in a folder, and also as individual scores, ready for upload to your web site — **L2.1.4**

Better graphical way to setup one's score
(Visual representation of templates, a news page from the company, setup score on one page and your recent work are presented better graphically)

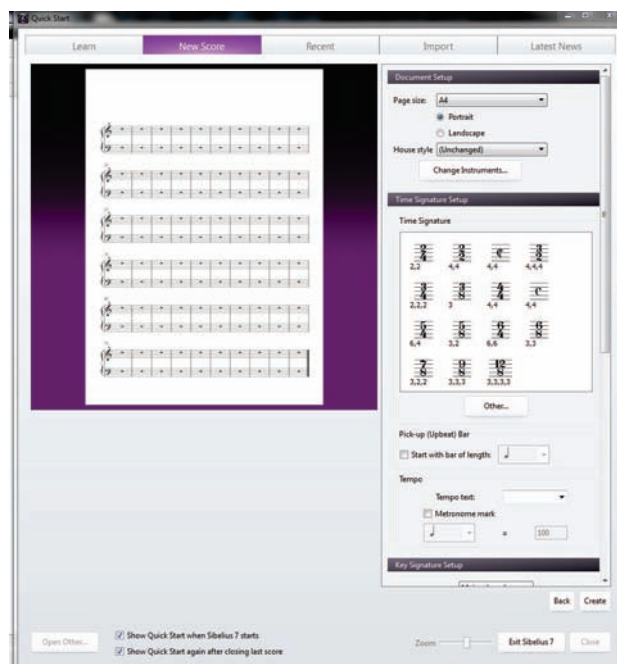
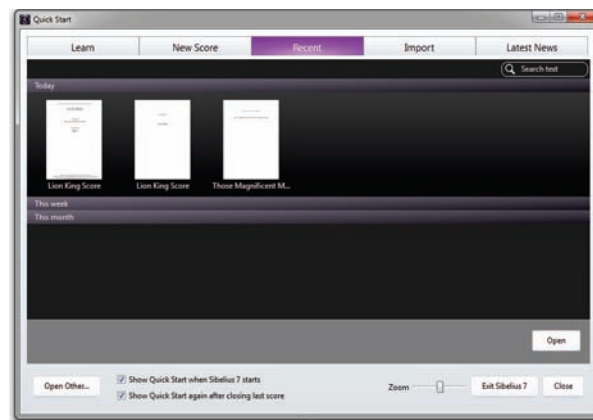
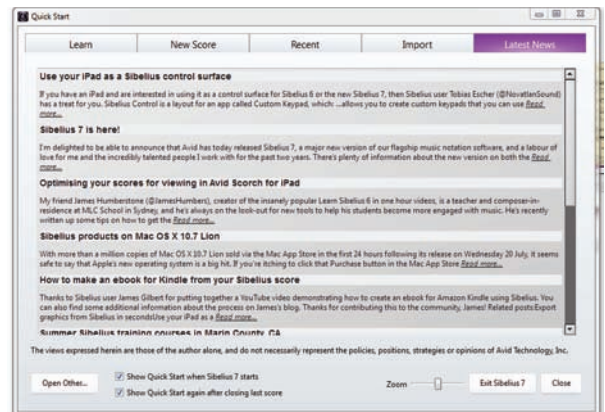
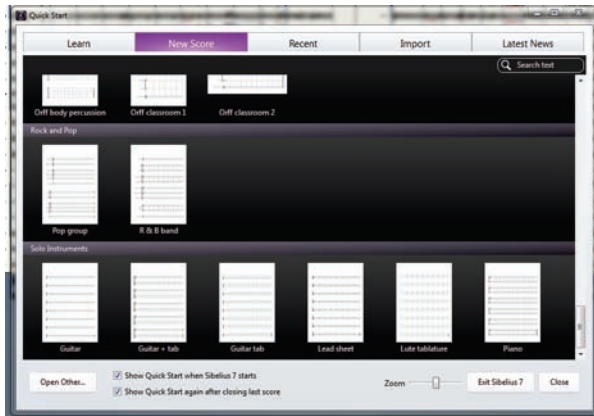

Something MM could not achieve yet - opening a newer file version in an older software version.

EXPORTING (Audio, Graphic, MIDI, XML, Versions, Scorch Web Page, PDF and Template)

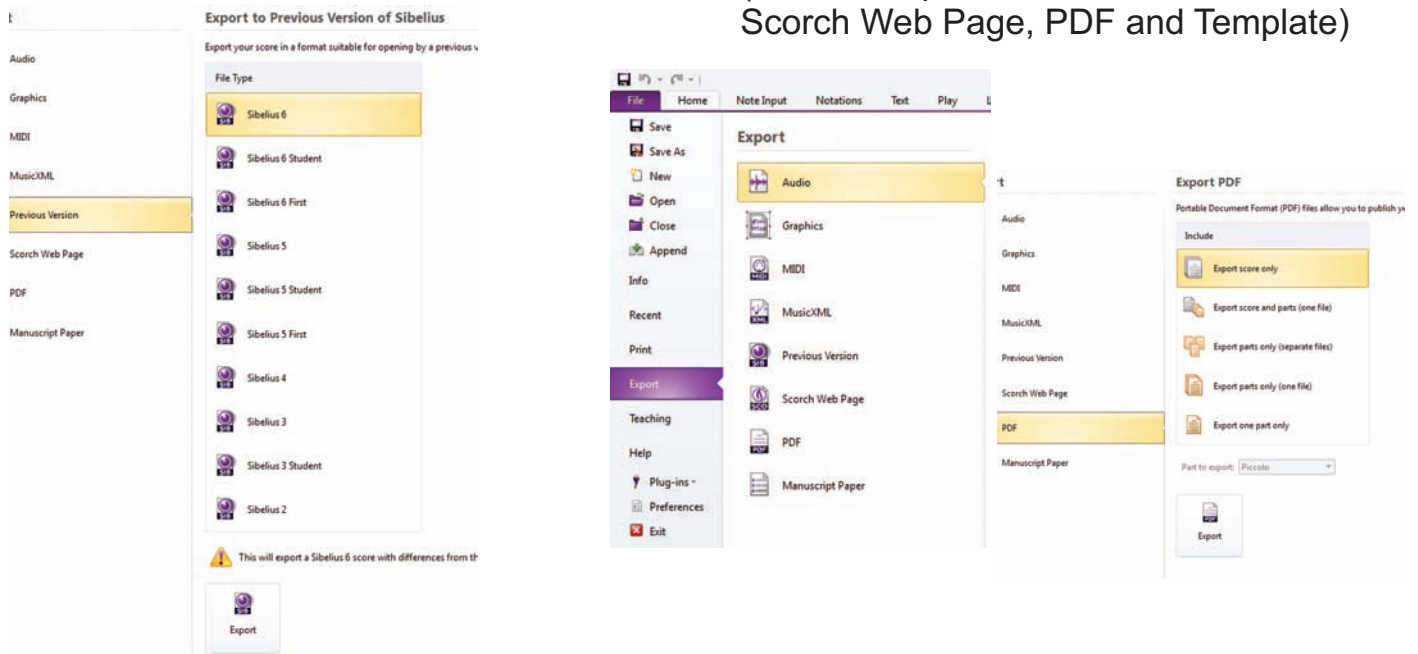

PRINTING!

One can even set the number of copies per part and print ALL at once.

