

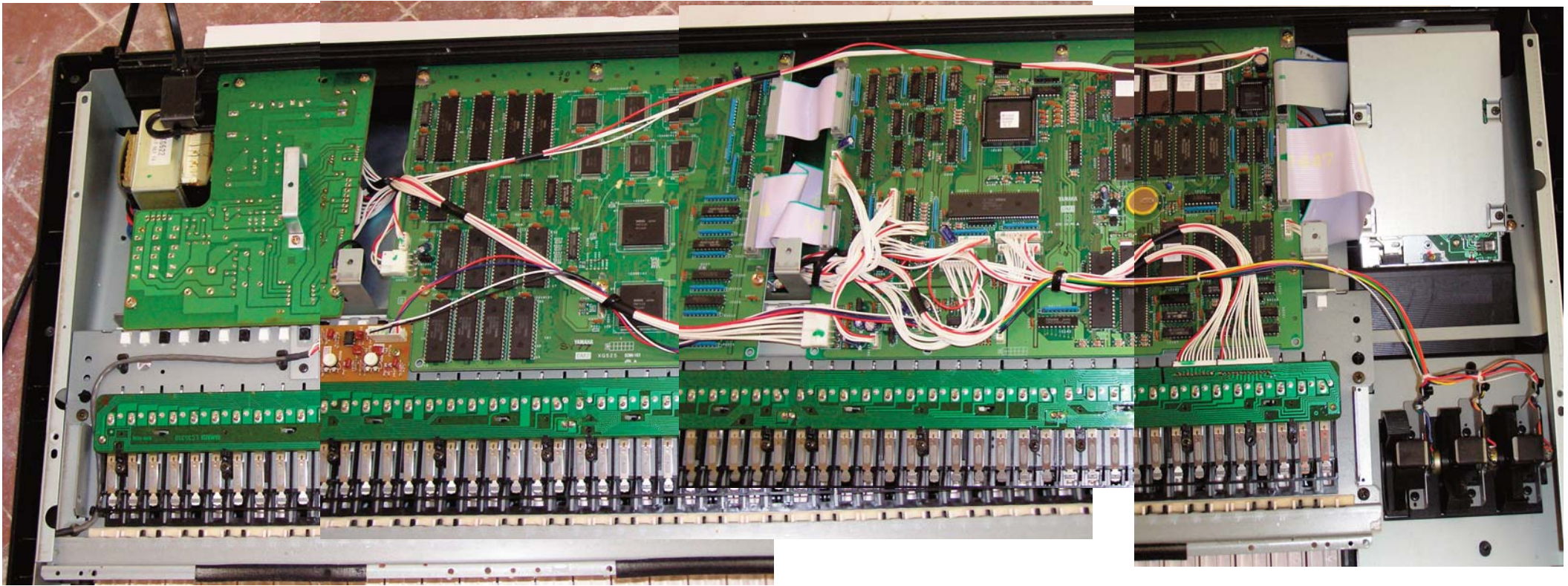

Disassembly to replace LCD

by Mark J.Cairns © 2008



Remove all the screws on the back and the two side strips. Now get a sheet of labels and label ALL wiring... and where it plugs into. This is how it should look when you put it back together again!

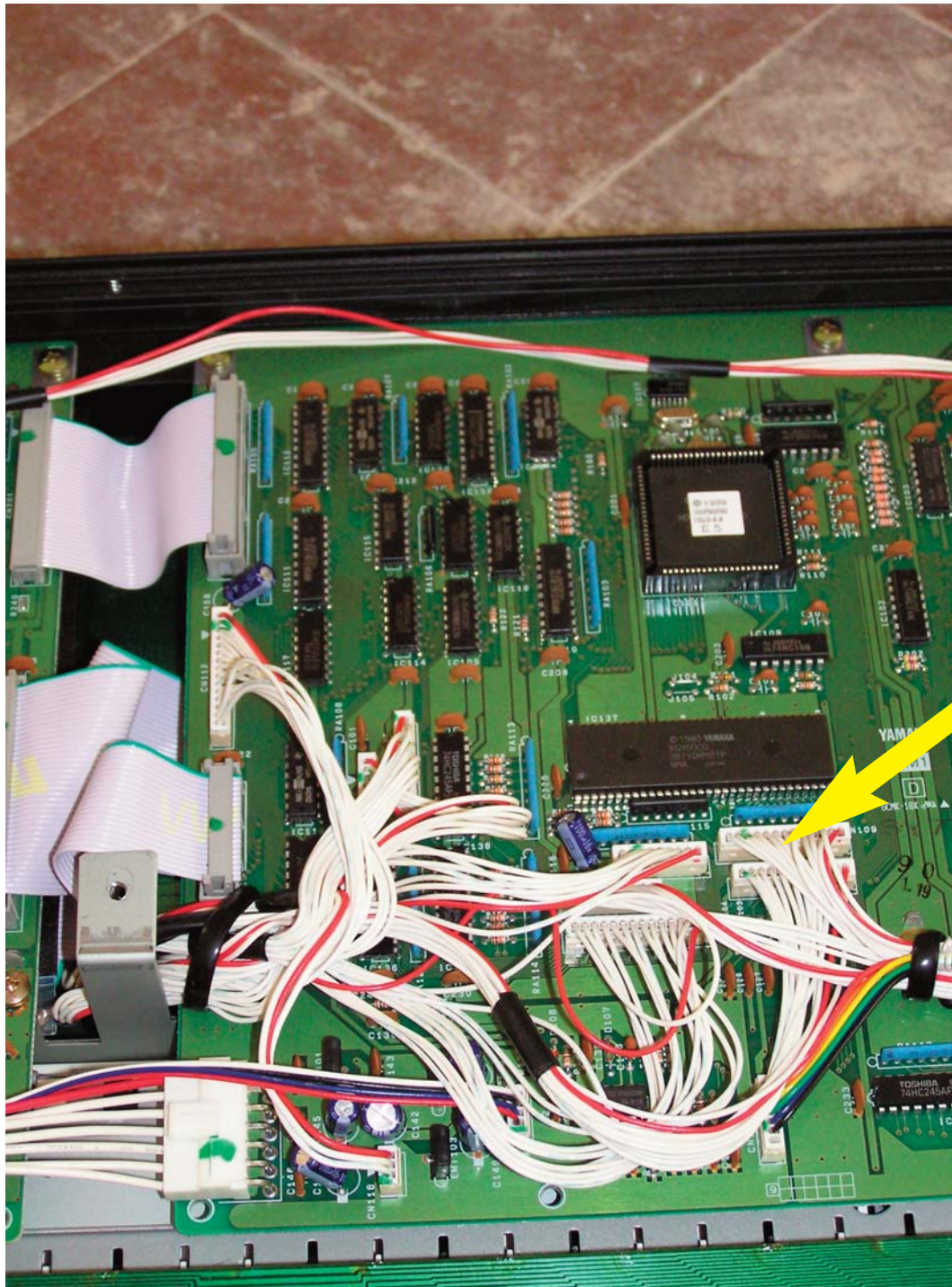

You'll thank yourself at the end when you've labelled all this jumble properly. Each plug has a number next to it on the board. Just note it down

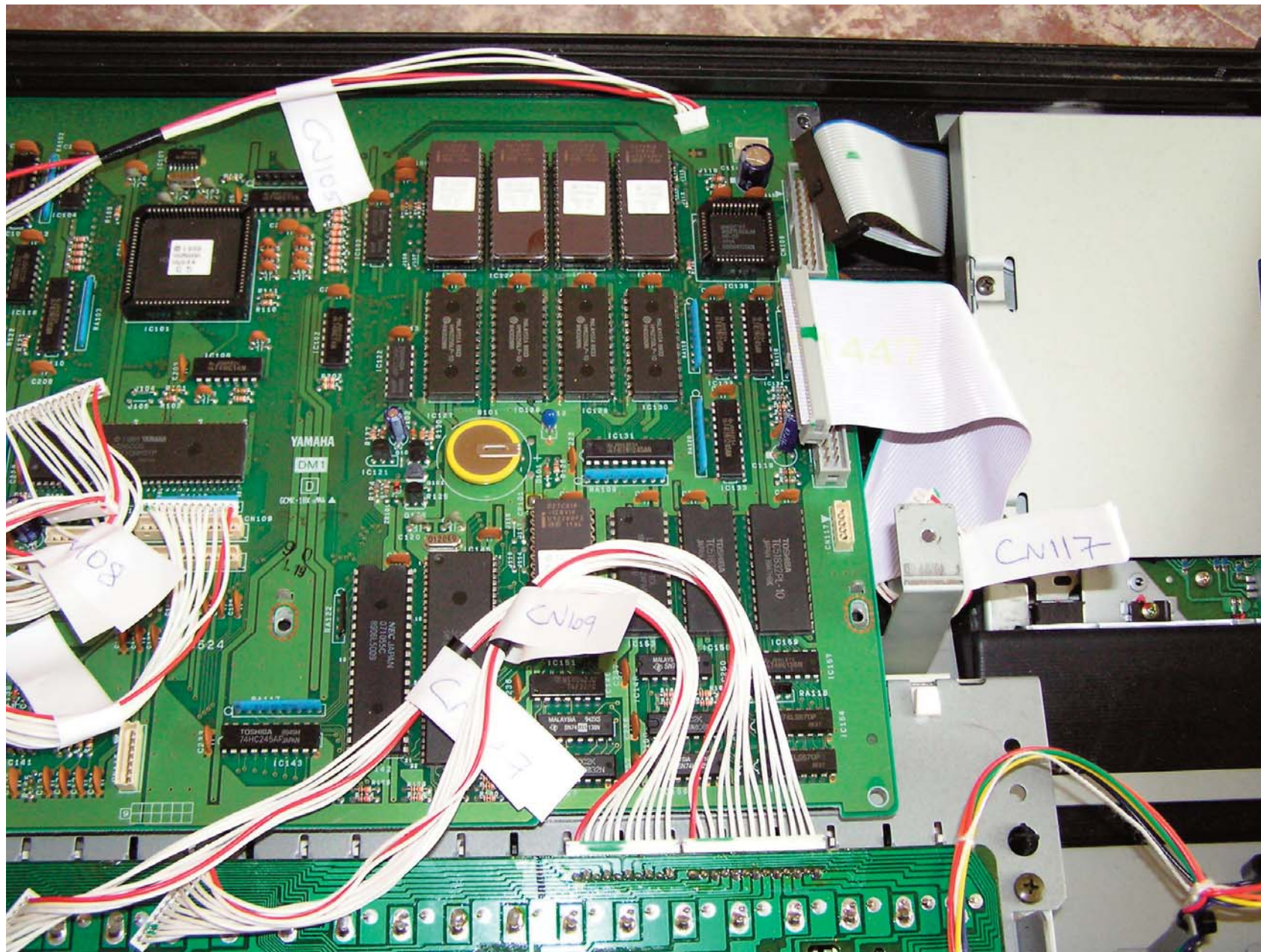

So your labelling will look like this.
Then disconnect the plugs one at a time.

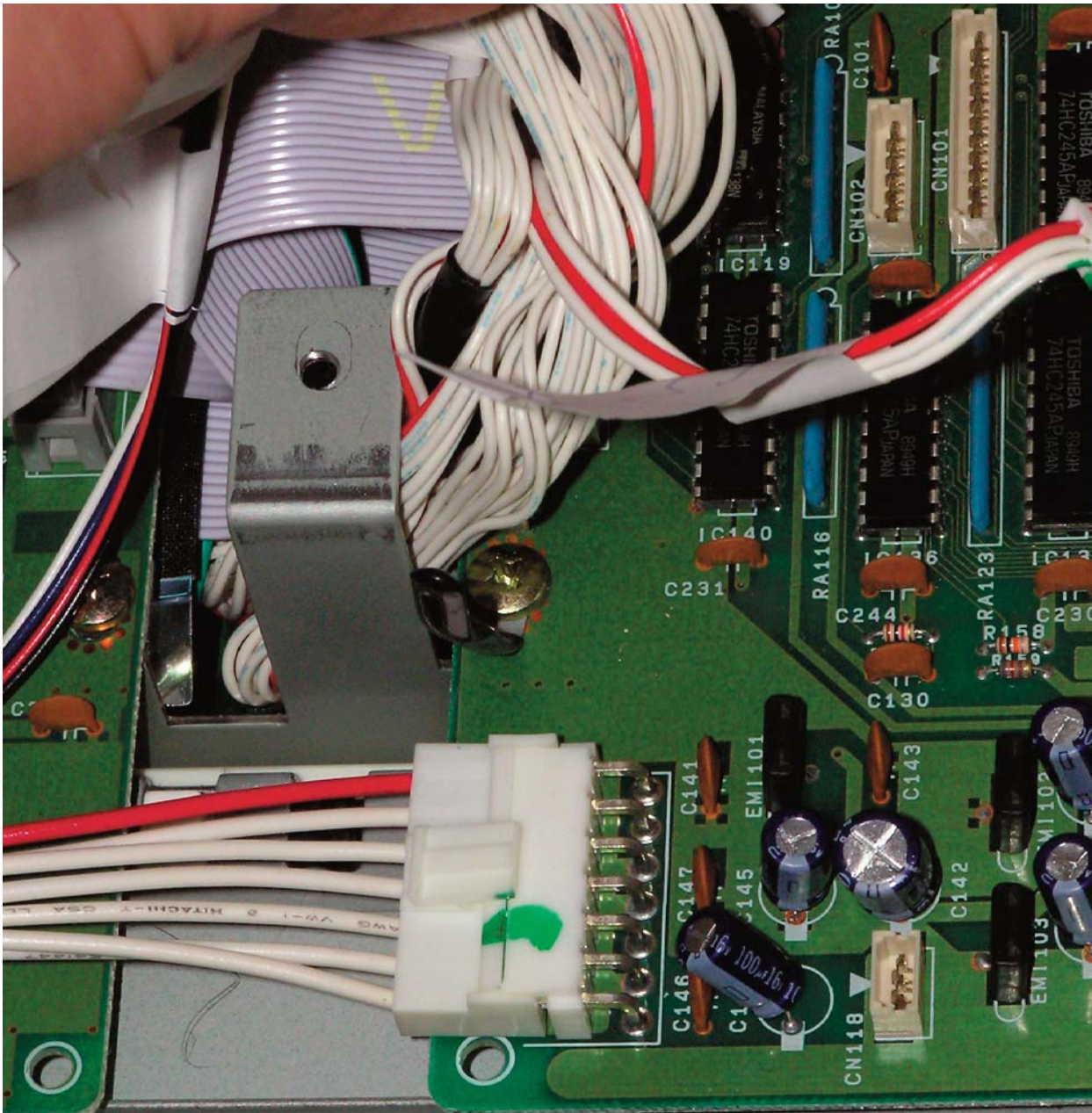

This is a close-up of the jumble coming up from beneath the motherboard.



Place all the screws and bits out to the side and keep them in their groups

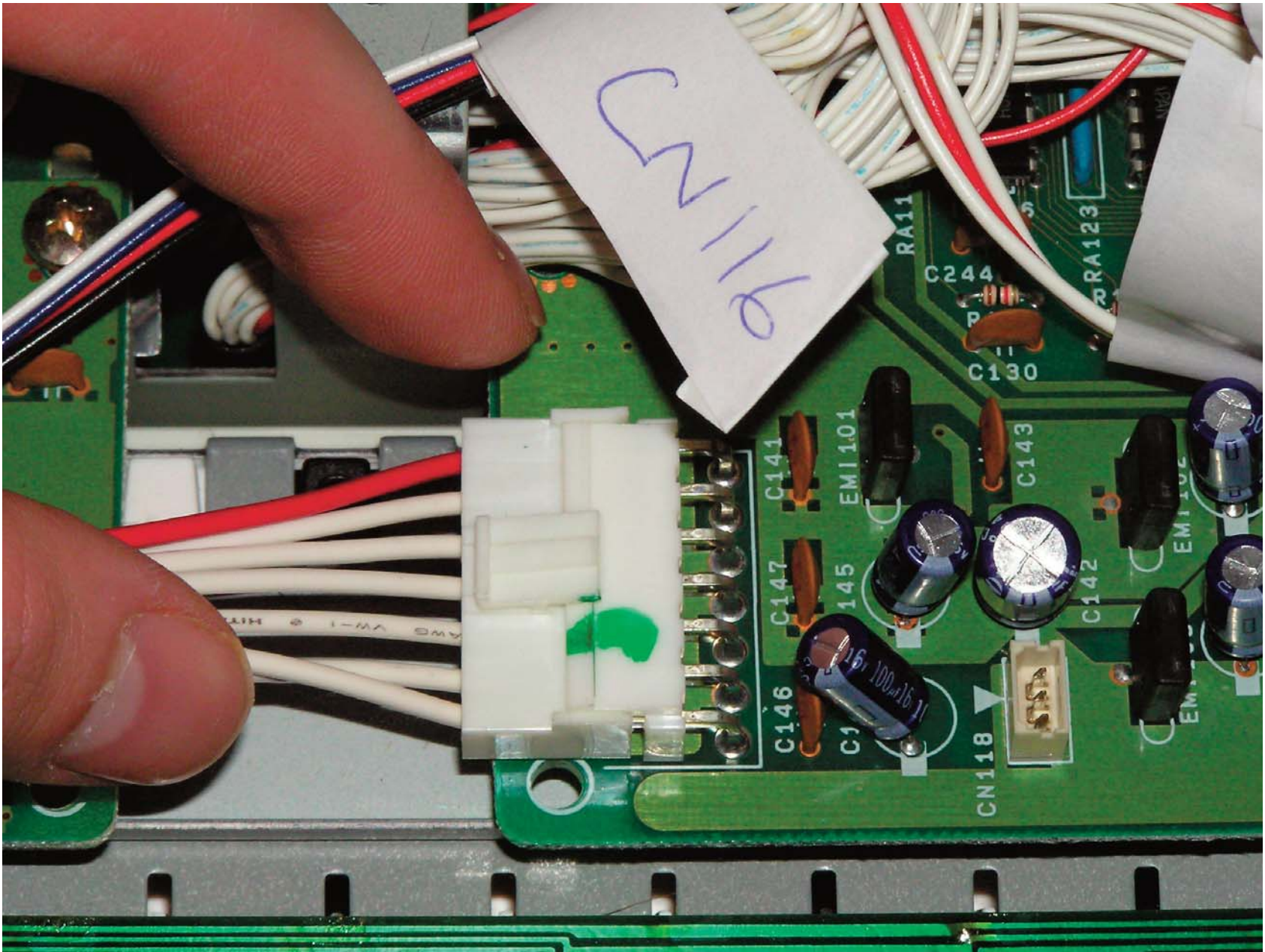

Now disconnect this lasts little bitch to the left of the jumble. It's really really tight so be careful of those pins.

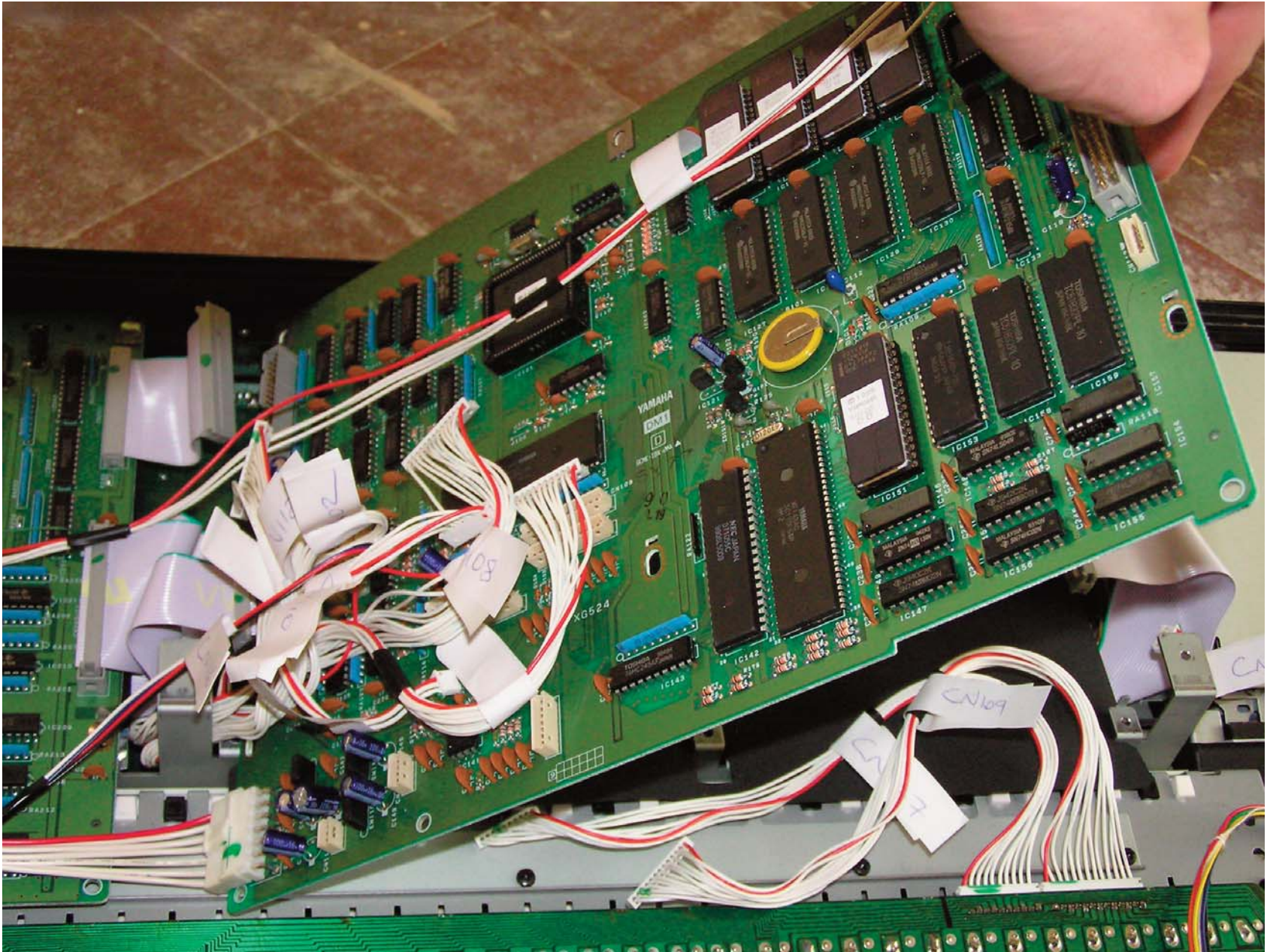

Now comes the first scary bit. Unscrew the main motherboard and lift it away.

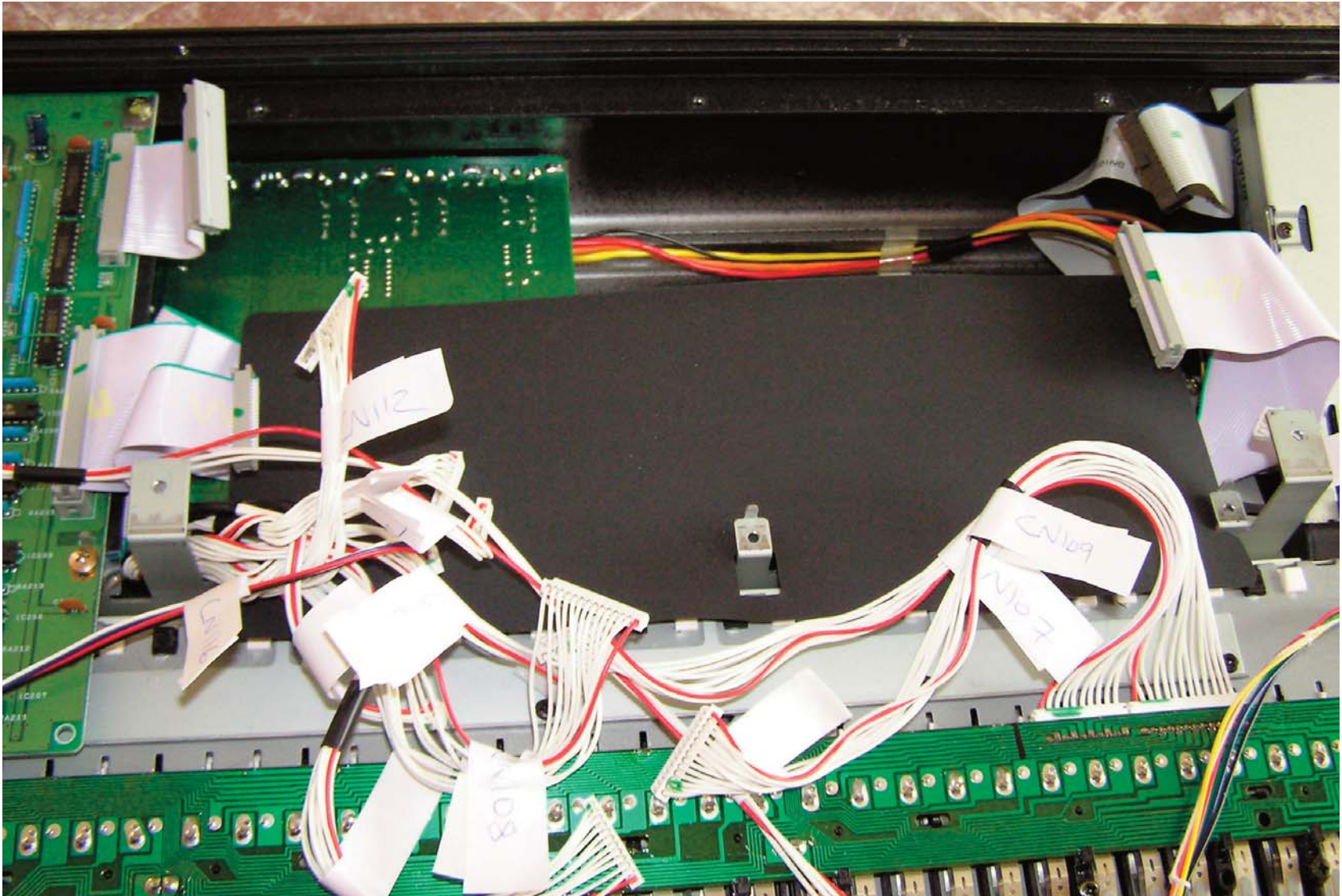

You'll find this black card-like material (heat shield) beneath the main motherboard.

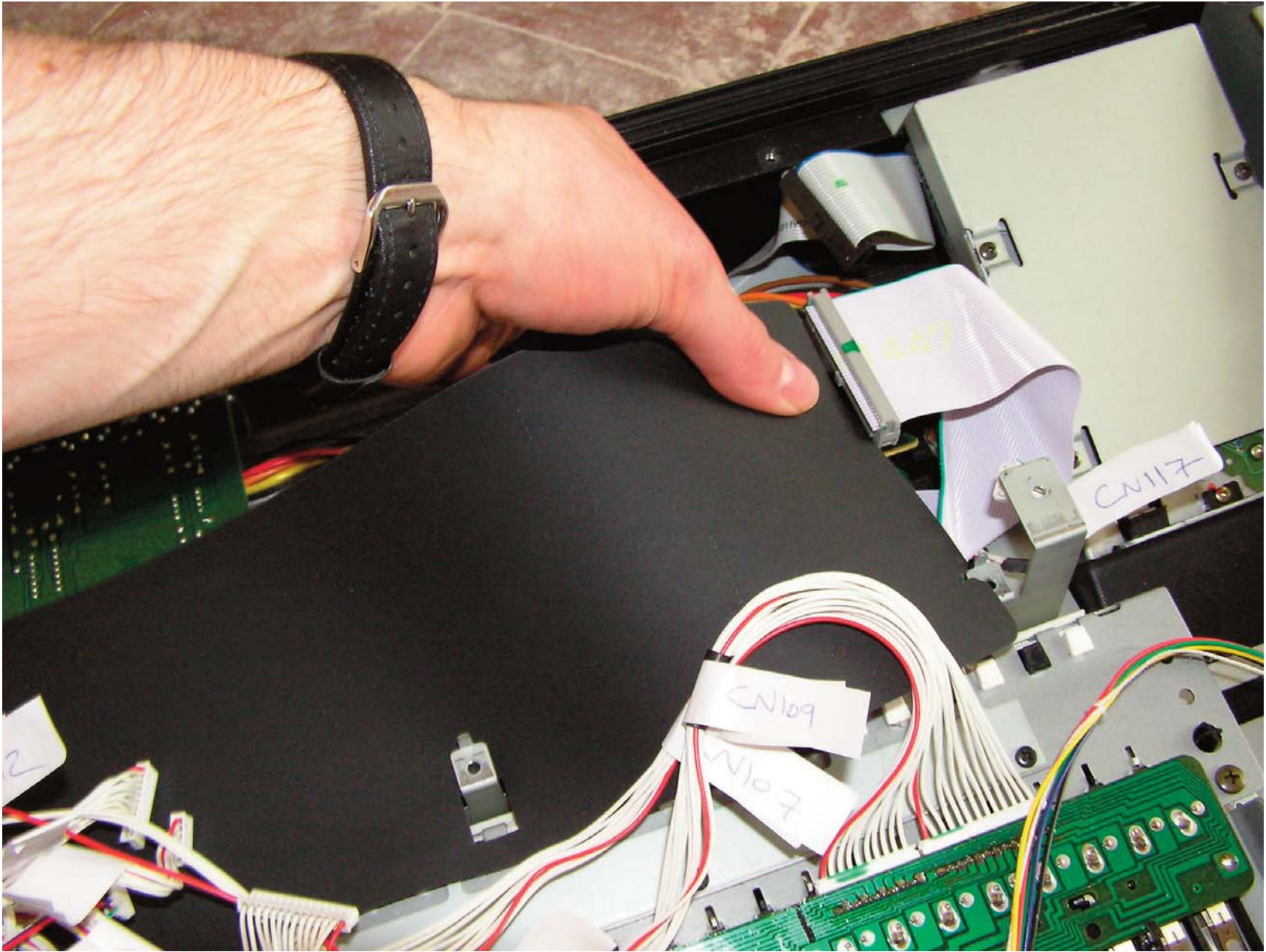

Peel that out of there.

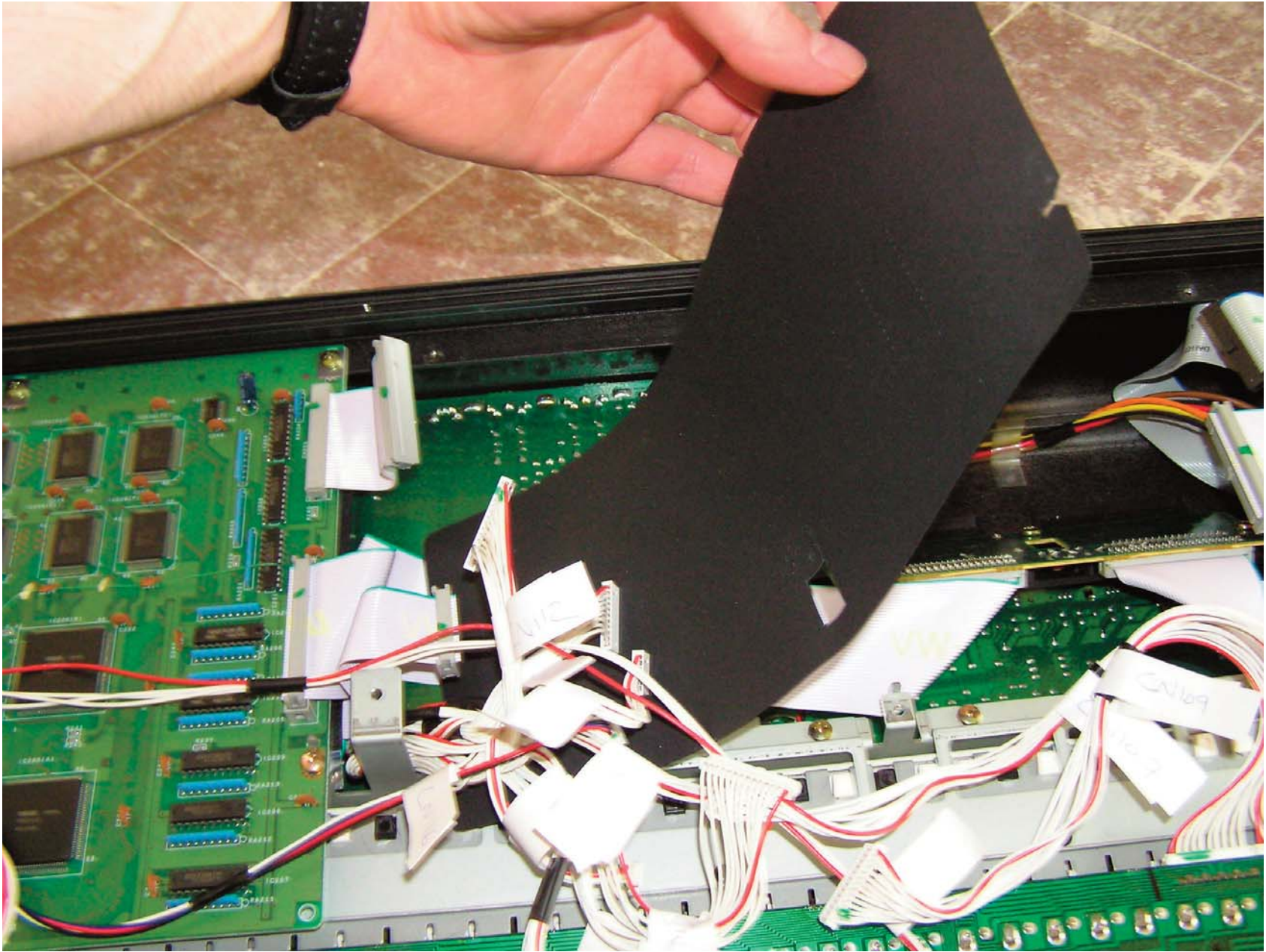

That's it. Peel it away.

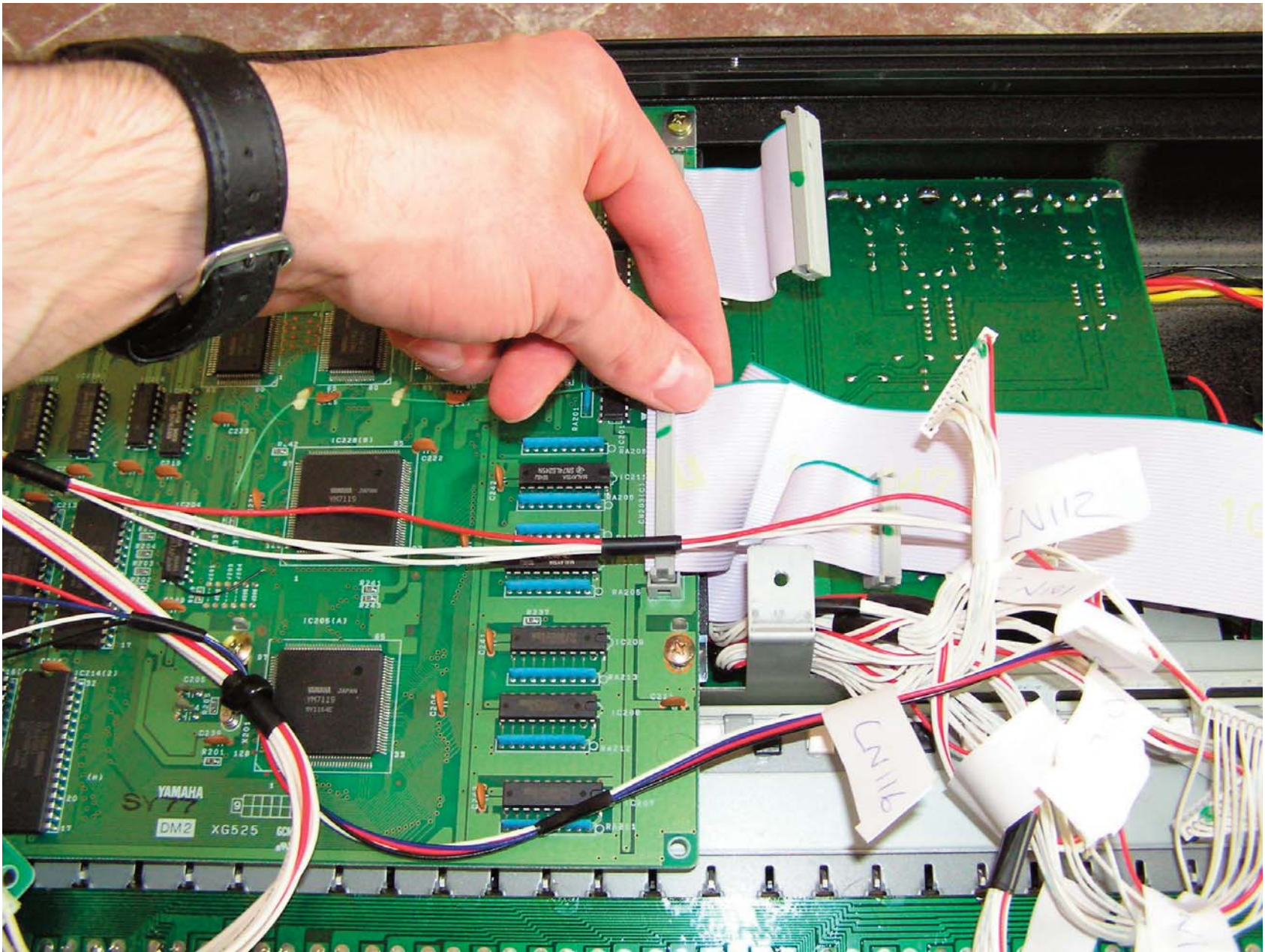

Now comes the left-hand daughter-board. Start disconnecting stuff.

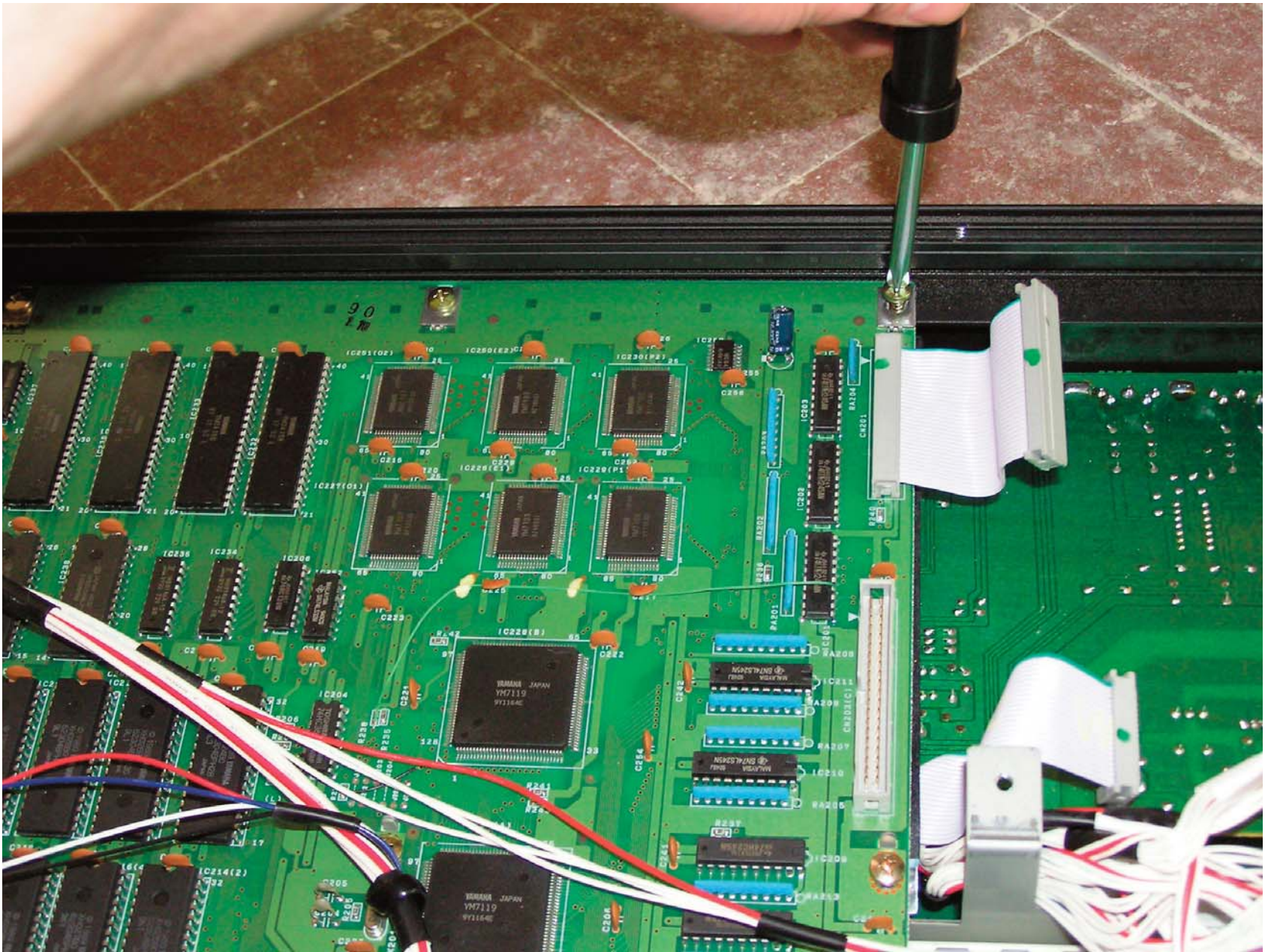

Once the cables are disconnected. Take out the brass screws

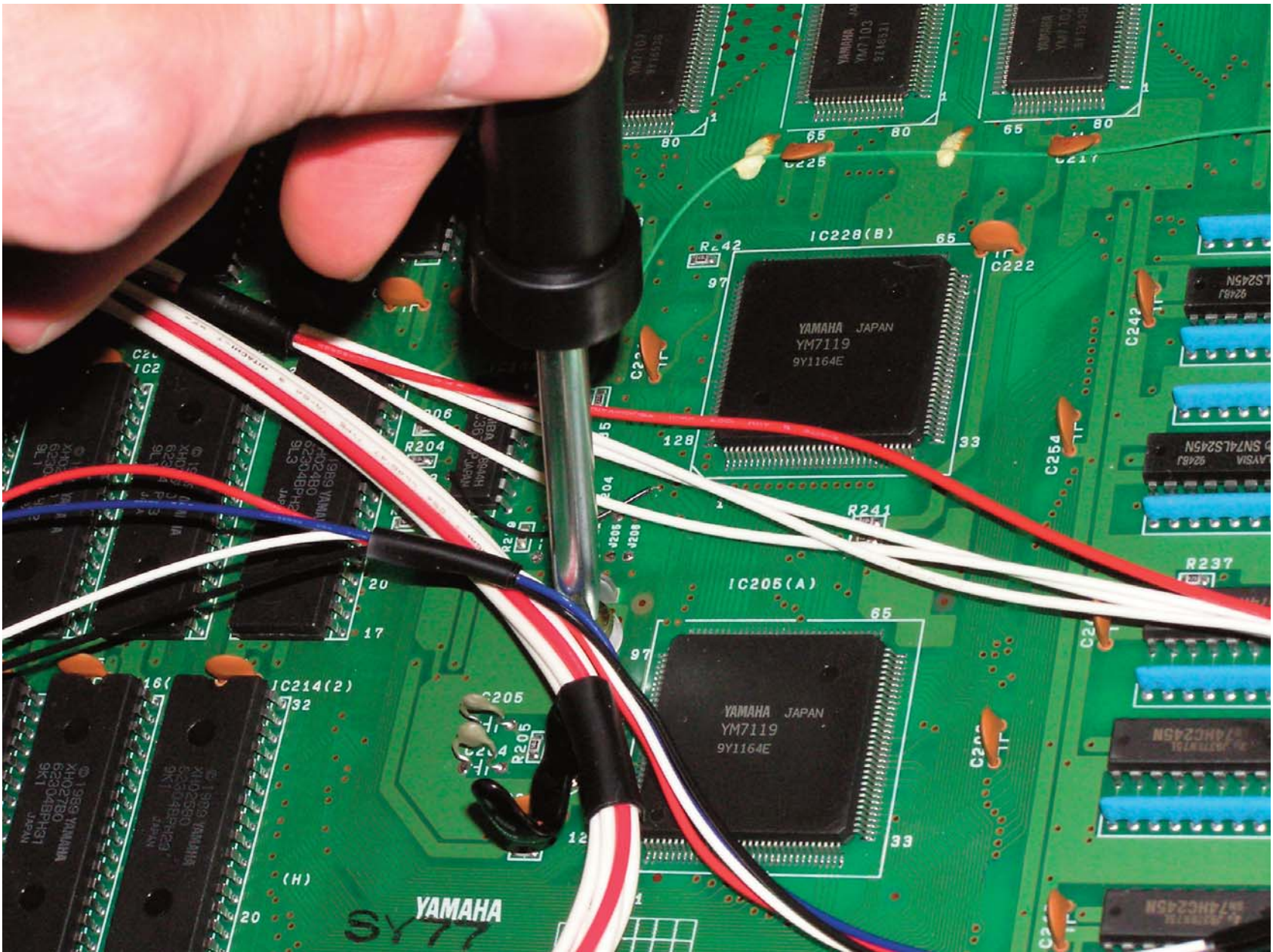

Don't forget this screw-in cable-tie boyo in the middle of it all

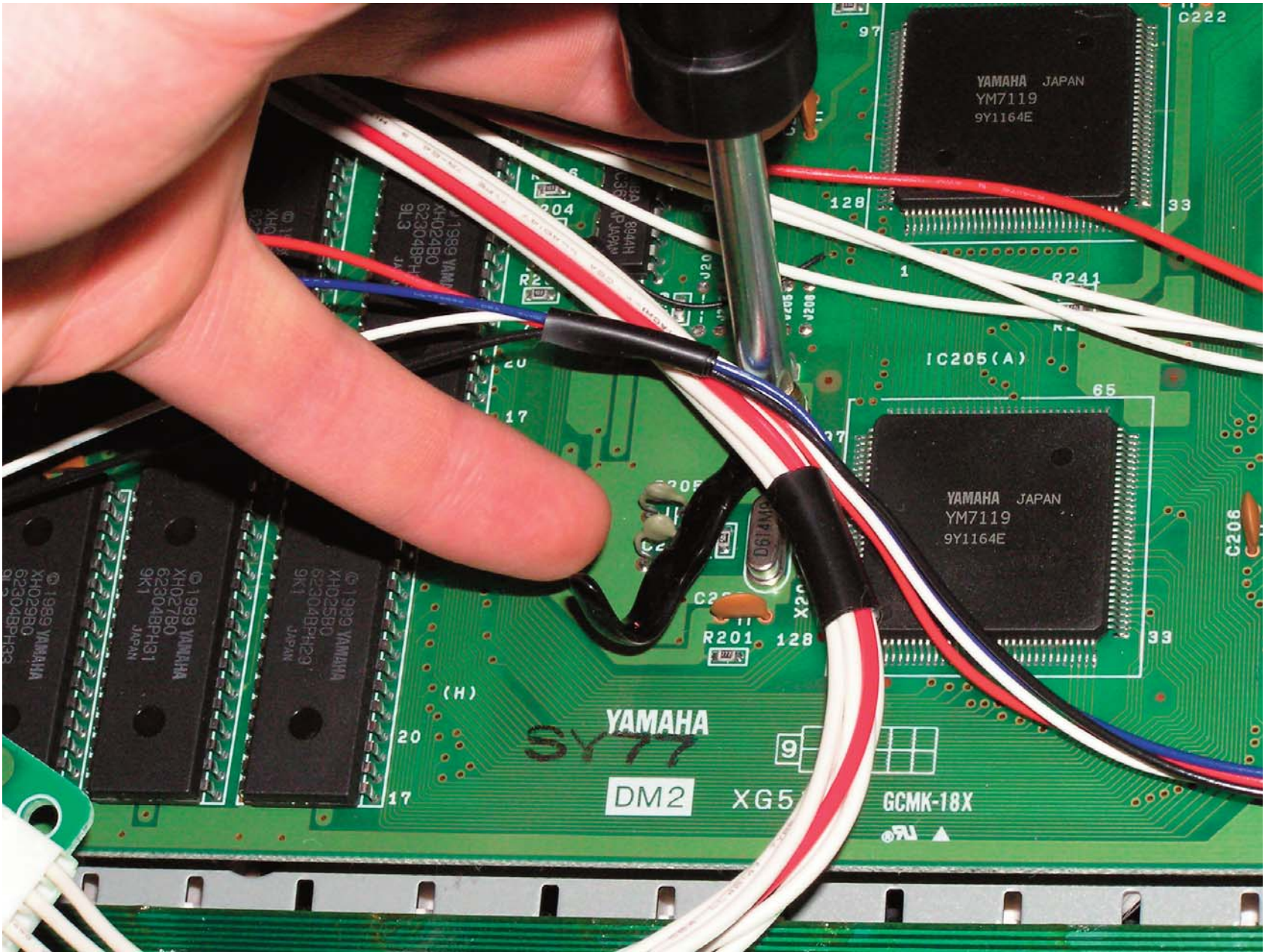

Close-up of it coming out

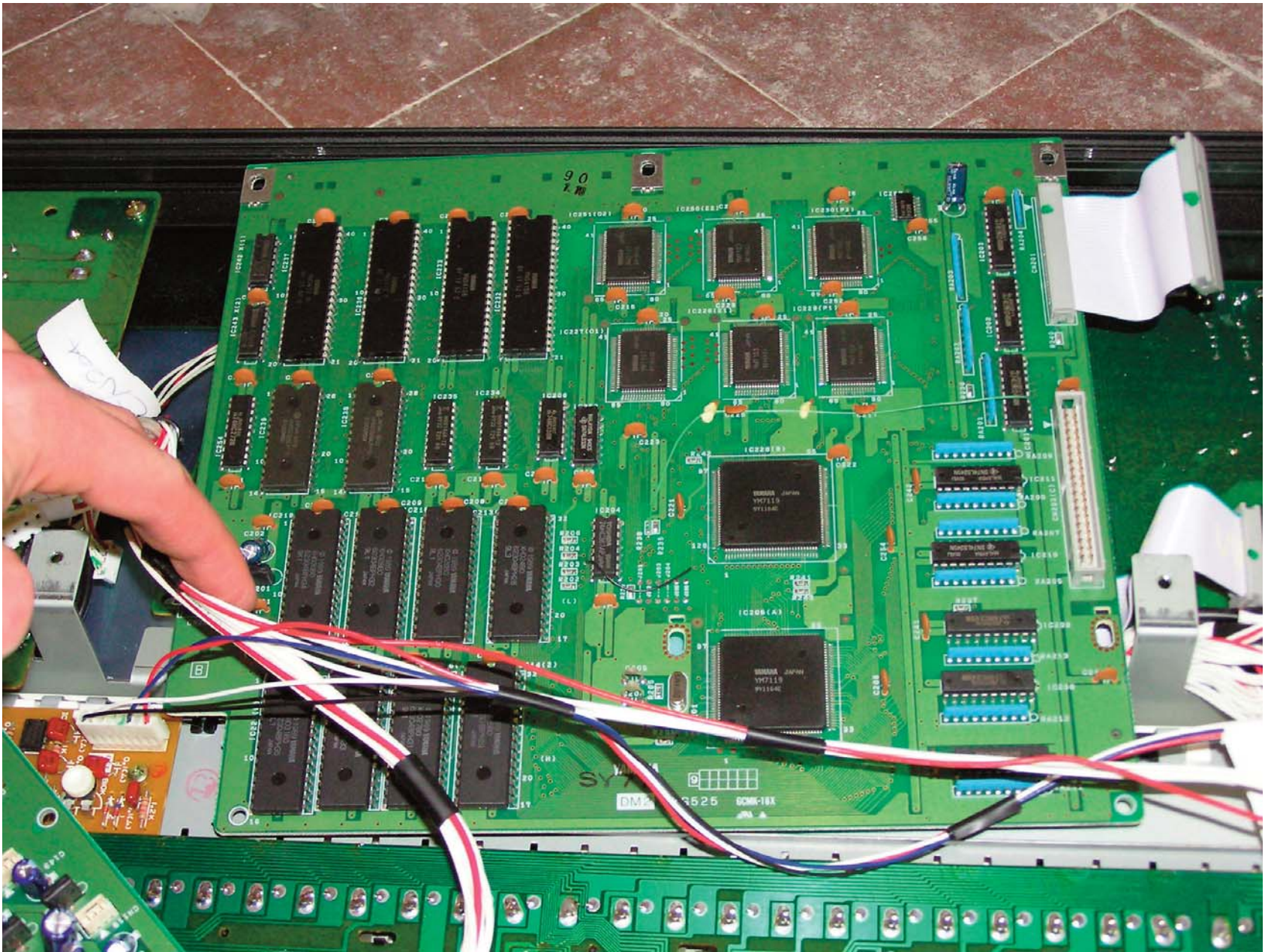

Time for this daughter-board to come out too but first keep the wires and cables out of the way

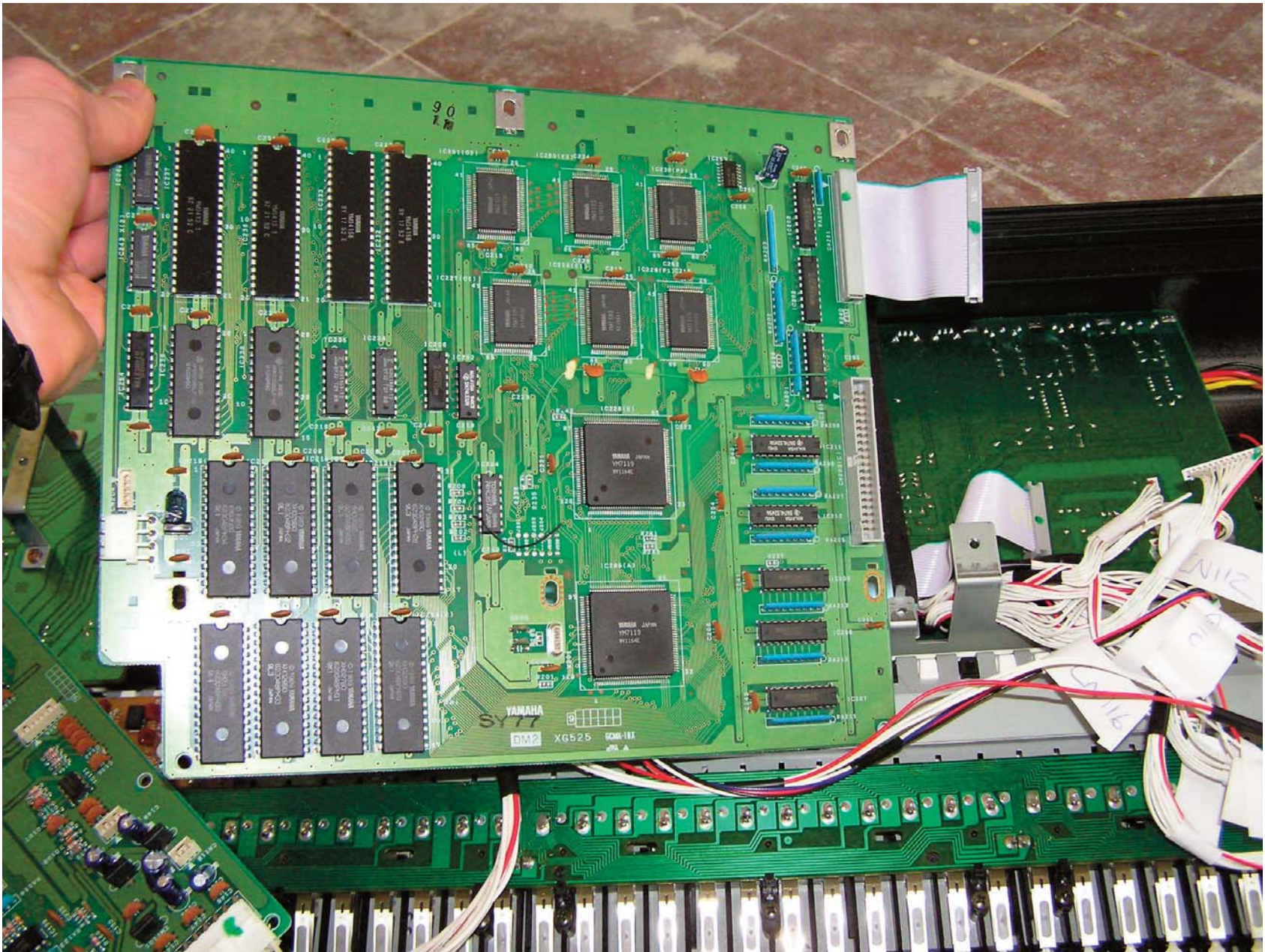

Lift it on out

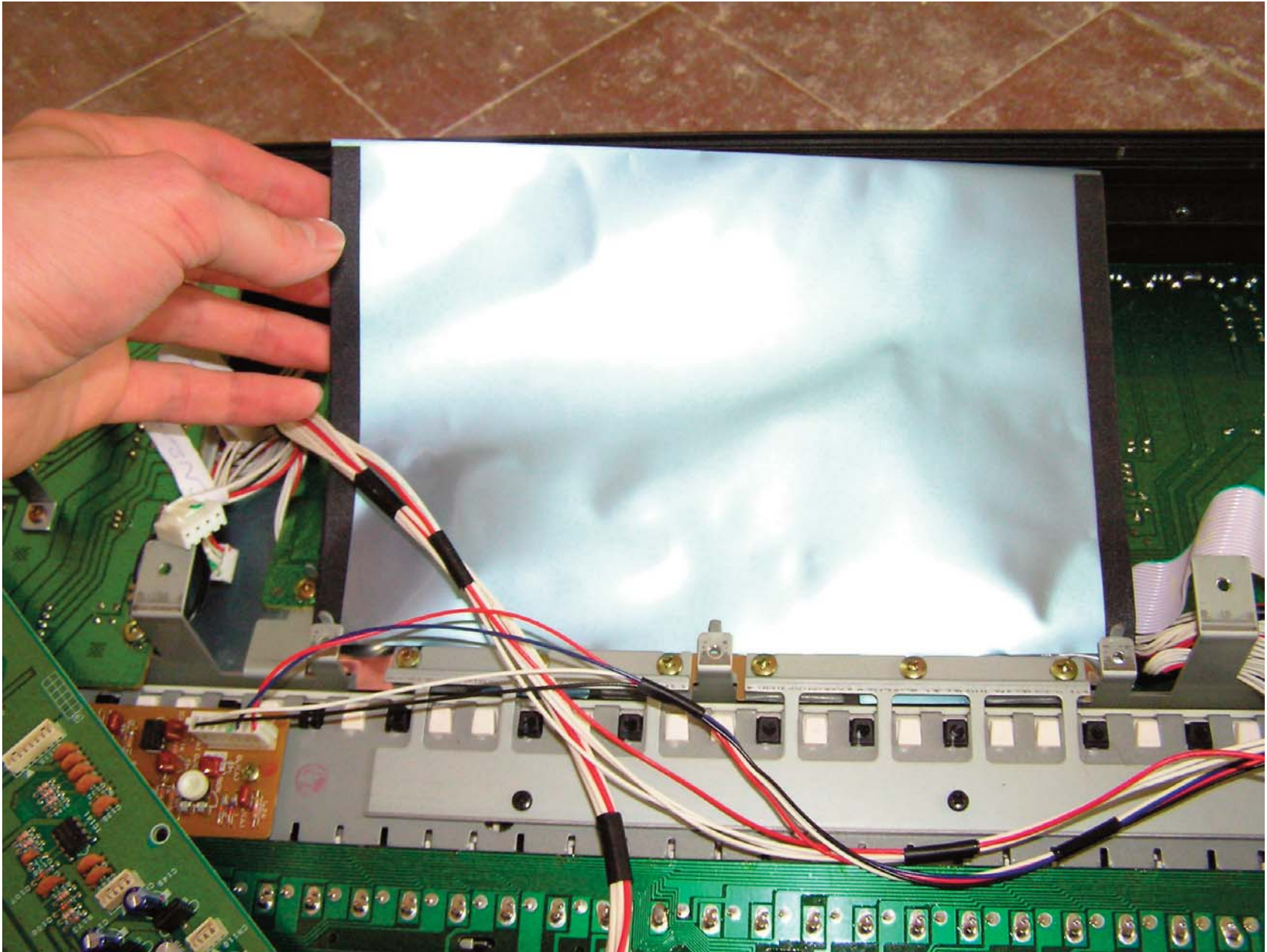

You'll find a silver heat shield in there

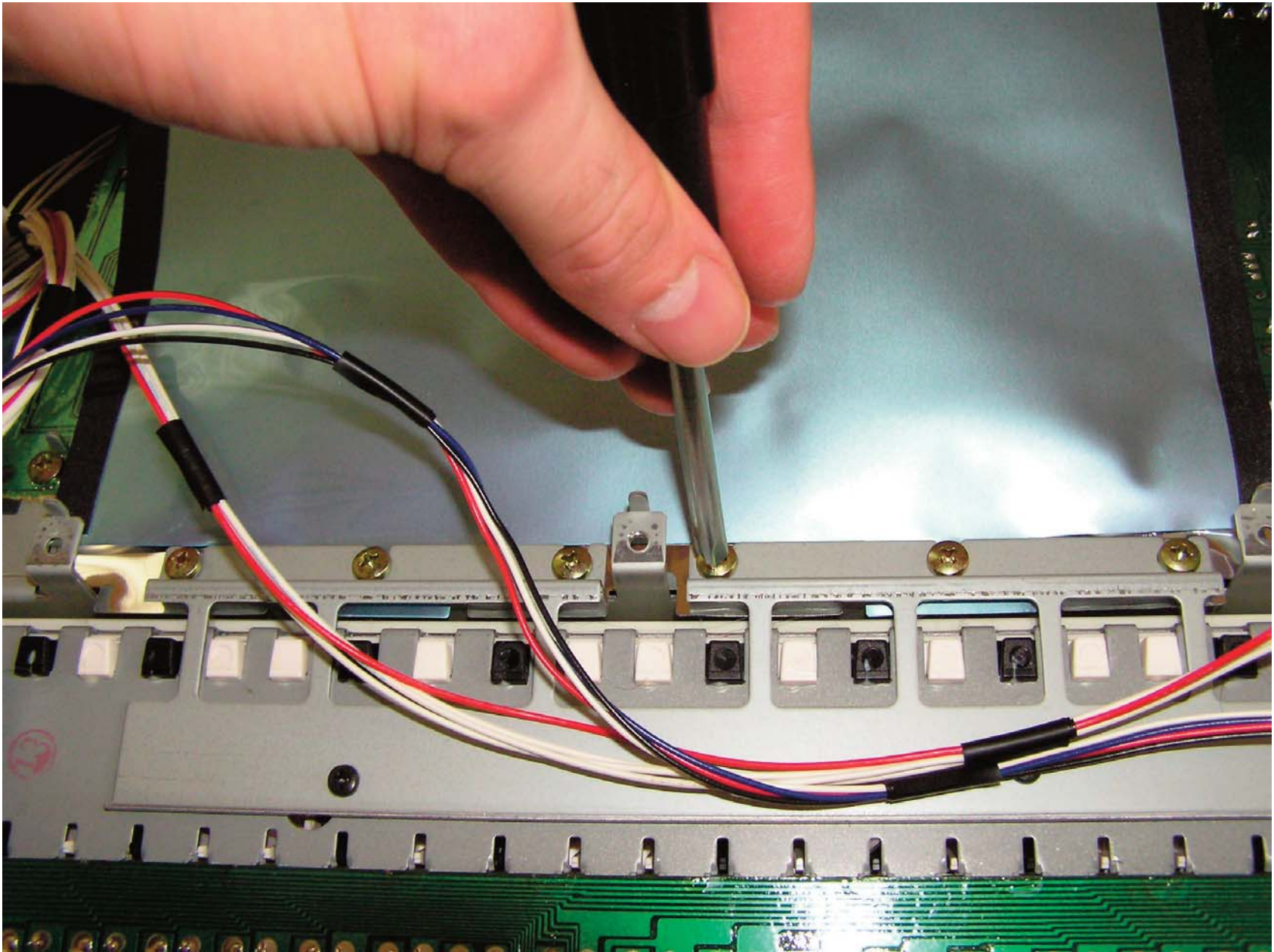

You need to undo the brass screws in the front to take it out

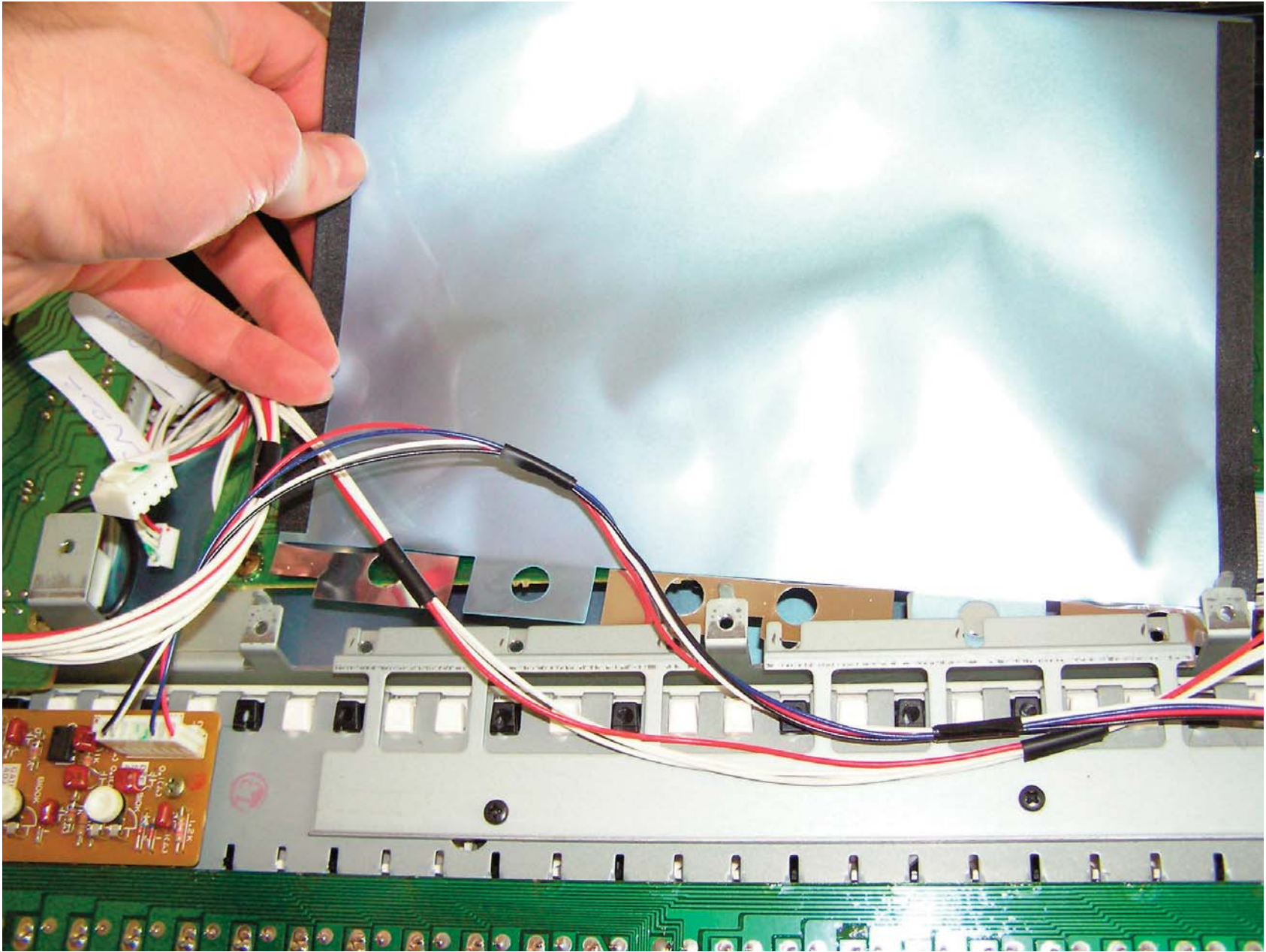

Once the screws are un-done, it'll slide out

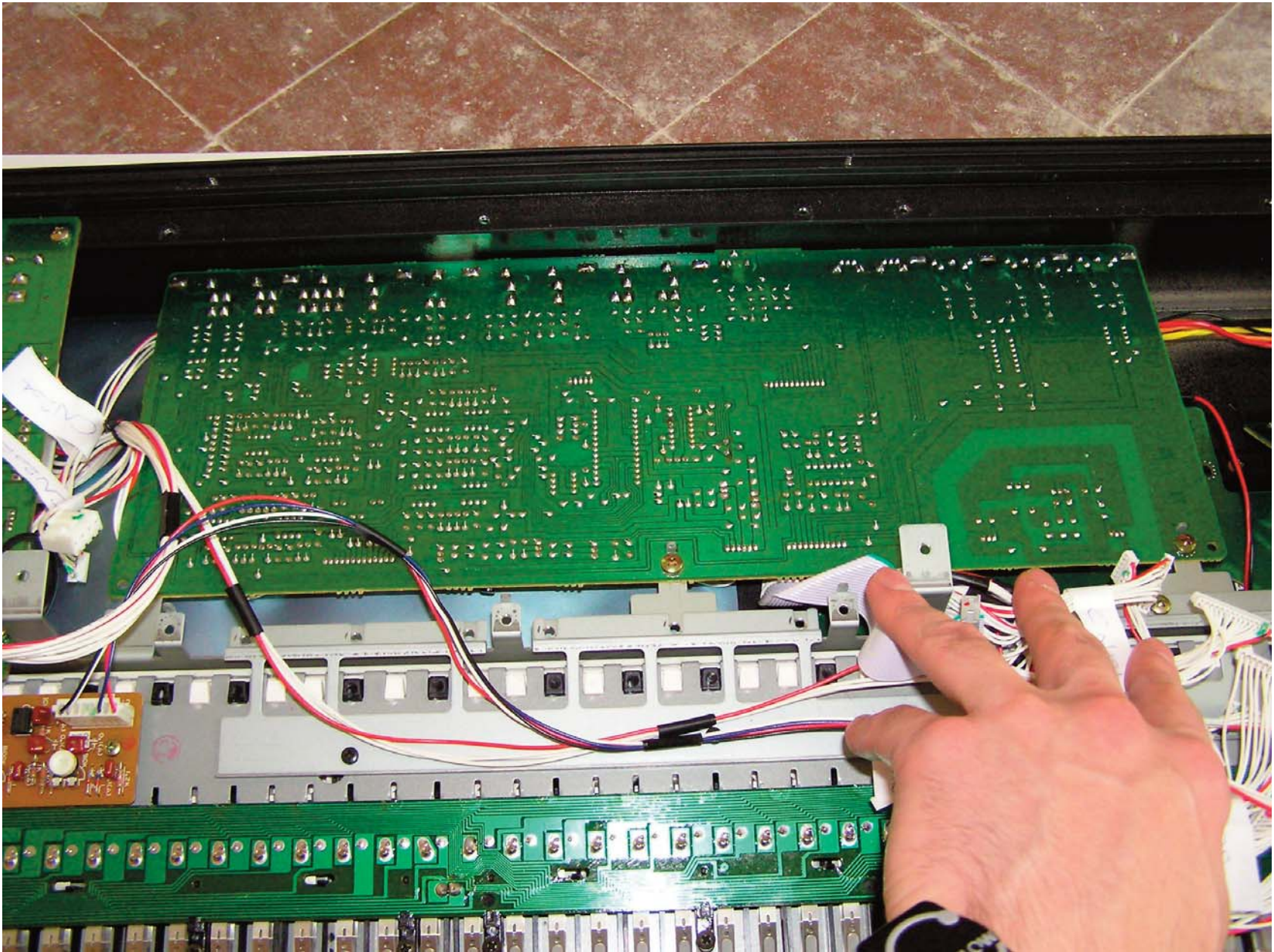

This will expose the second-tier board on the underside (yeah, there's more!)

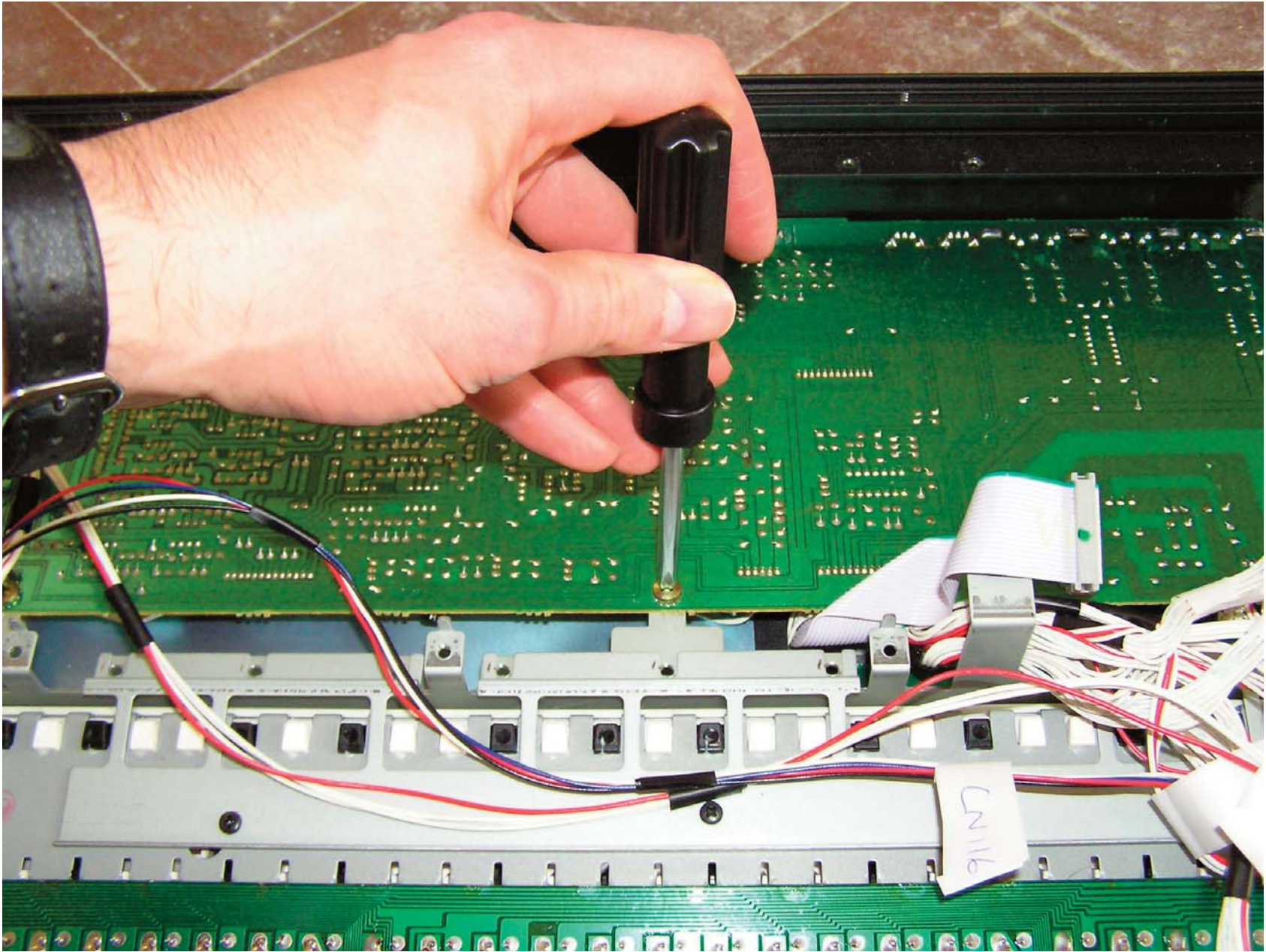

Get the screw-driver in again and remove the holding screws, including the ones of the back of the case...

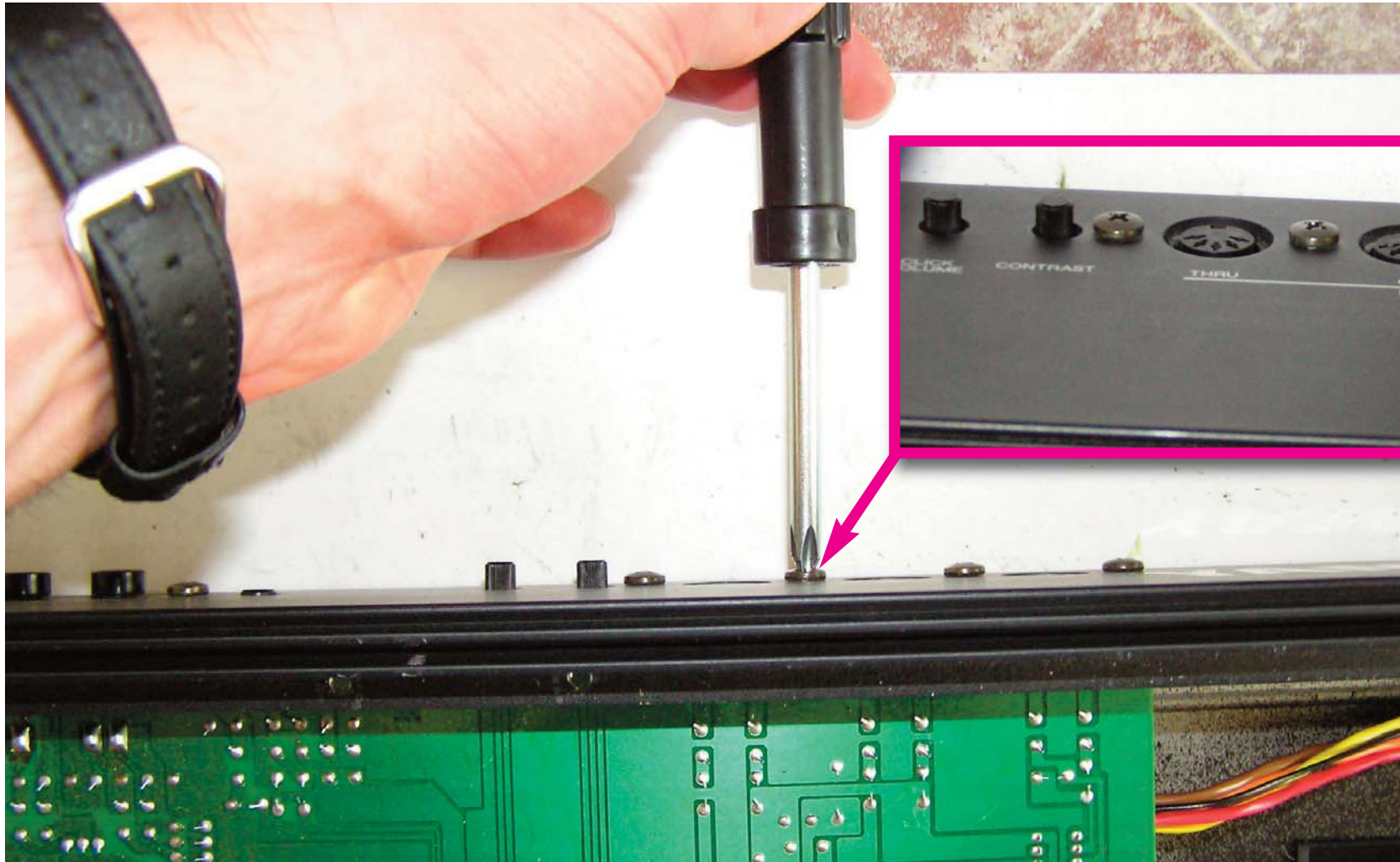

Take out all the screws on the back of the case beside the MIDI plugs etc.

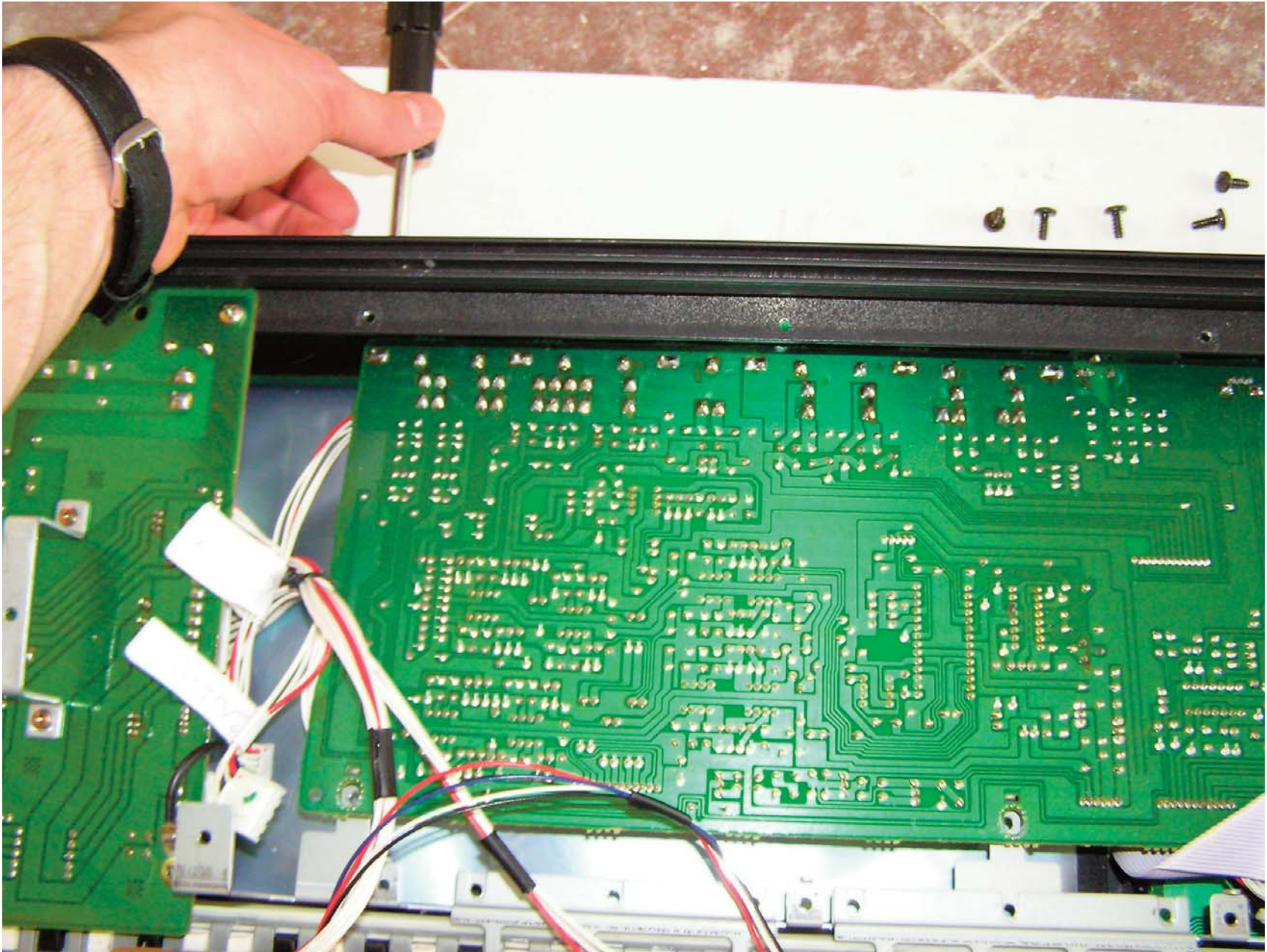

Just work your way along the back of the case

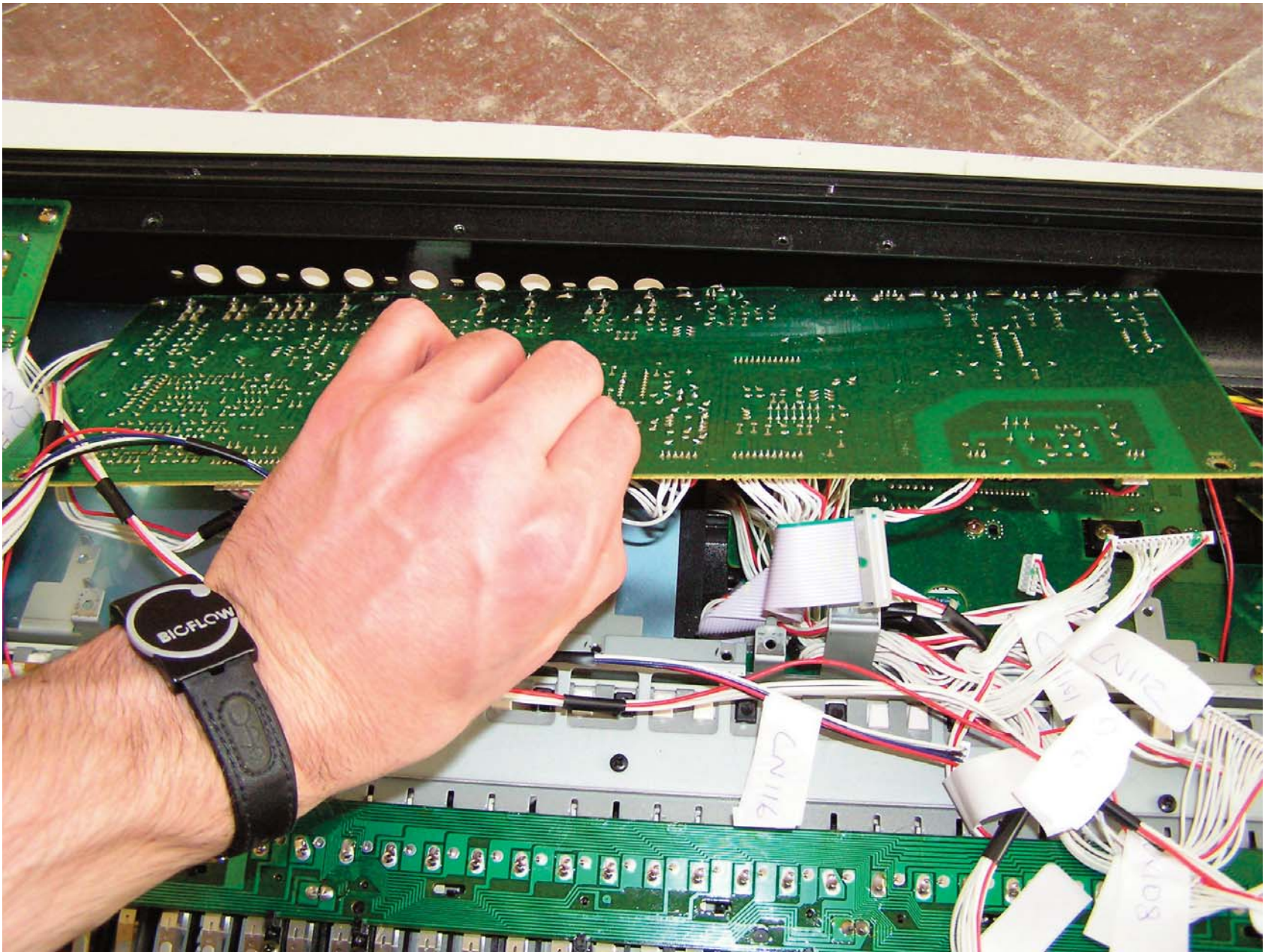

Then slip the second-tier board out carefully...

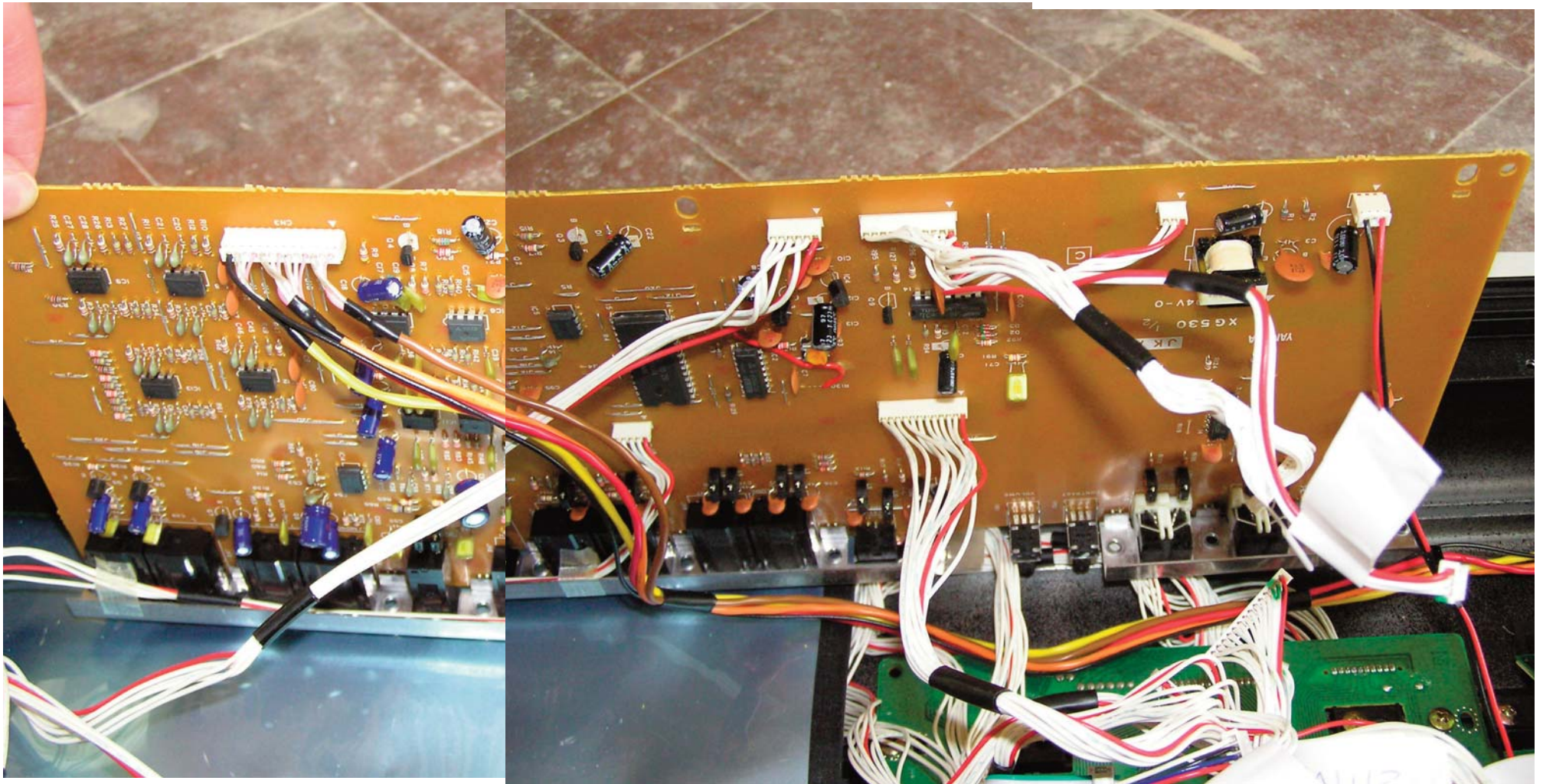

...because there's more cables and wires to be labelled on the underside of it.

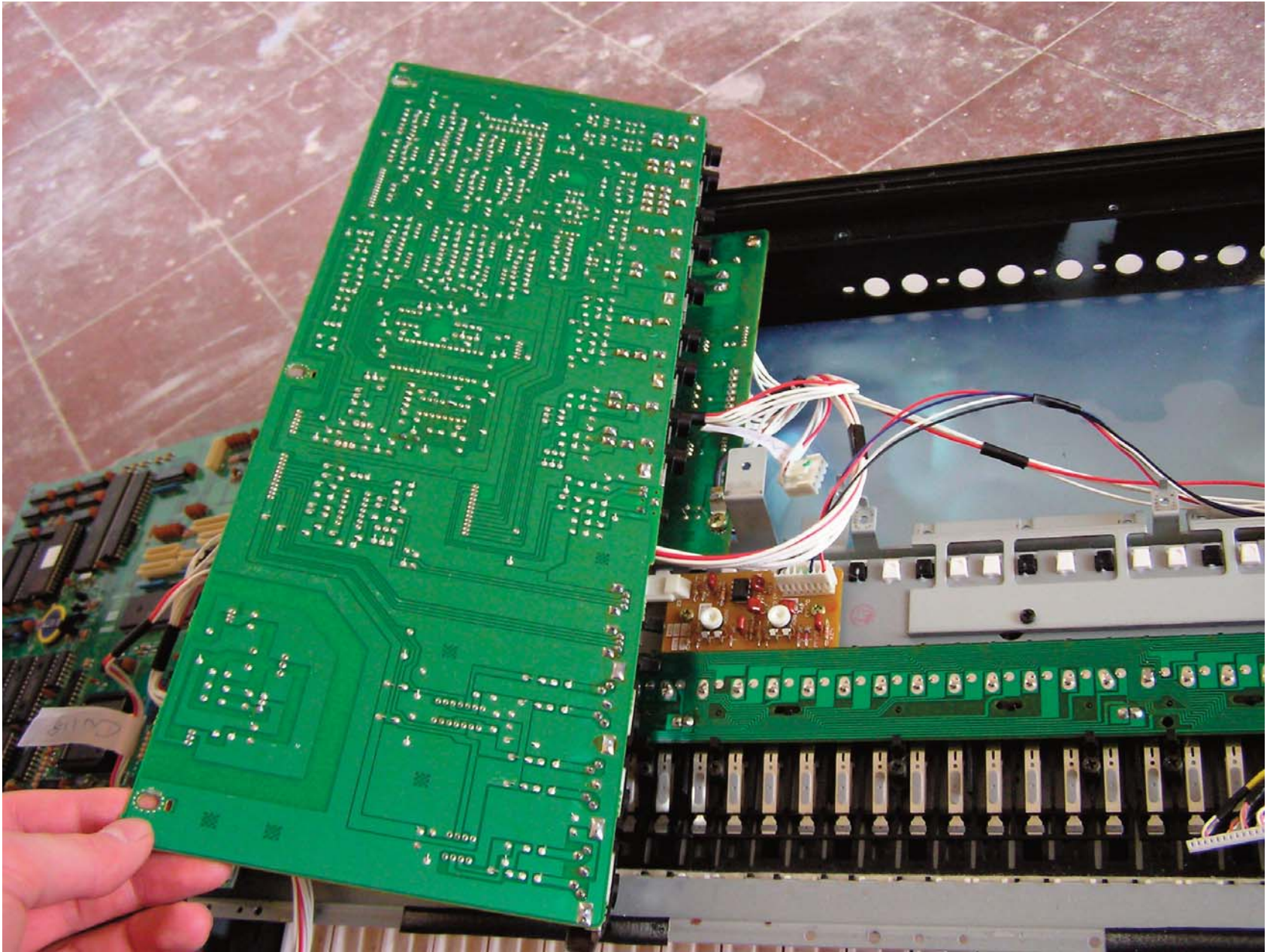

So disconnect what you can and set it to the side

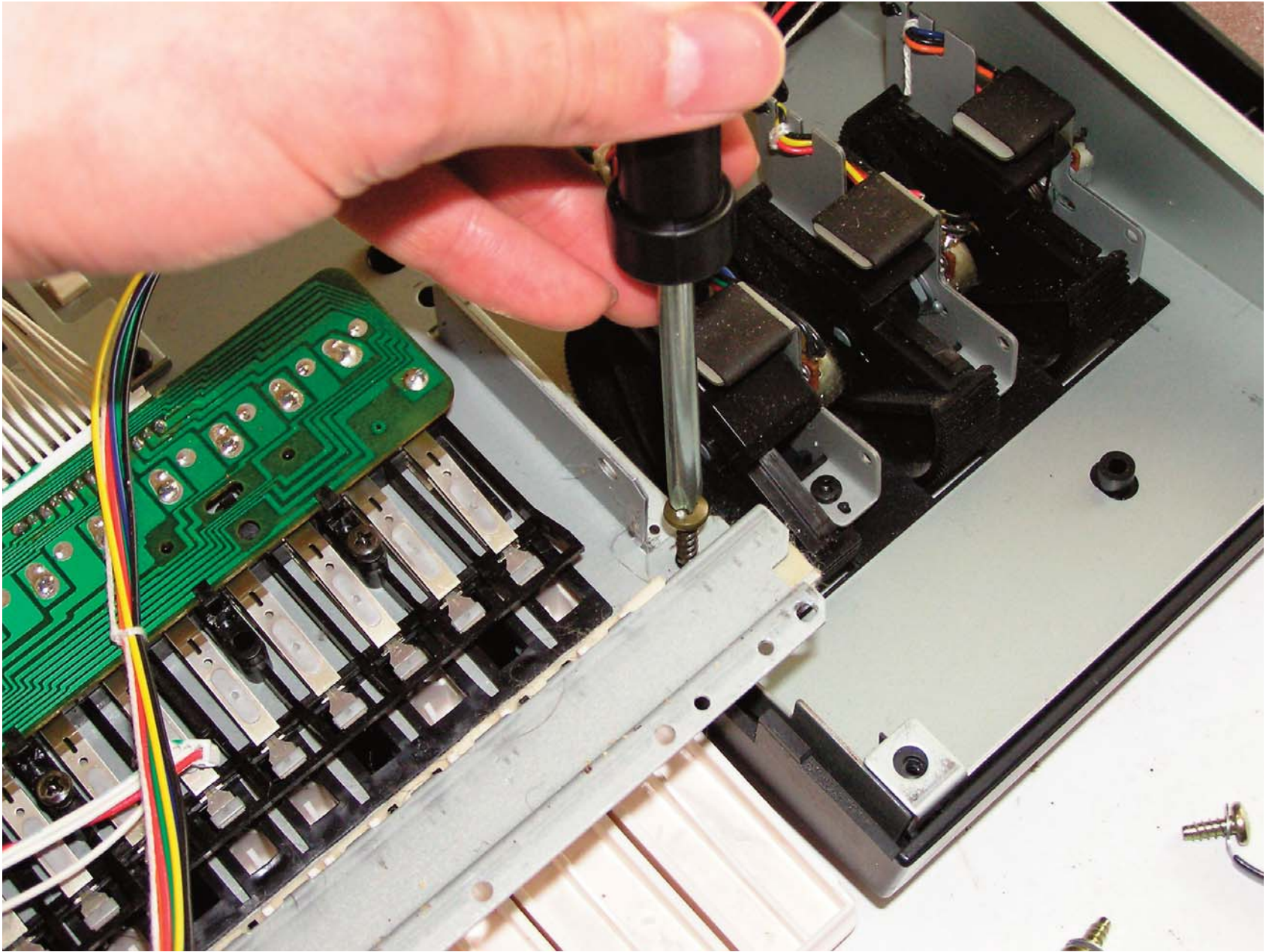

Time to have a go at the key's hammer circuit board. Remove the screws.

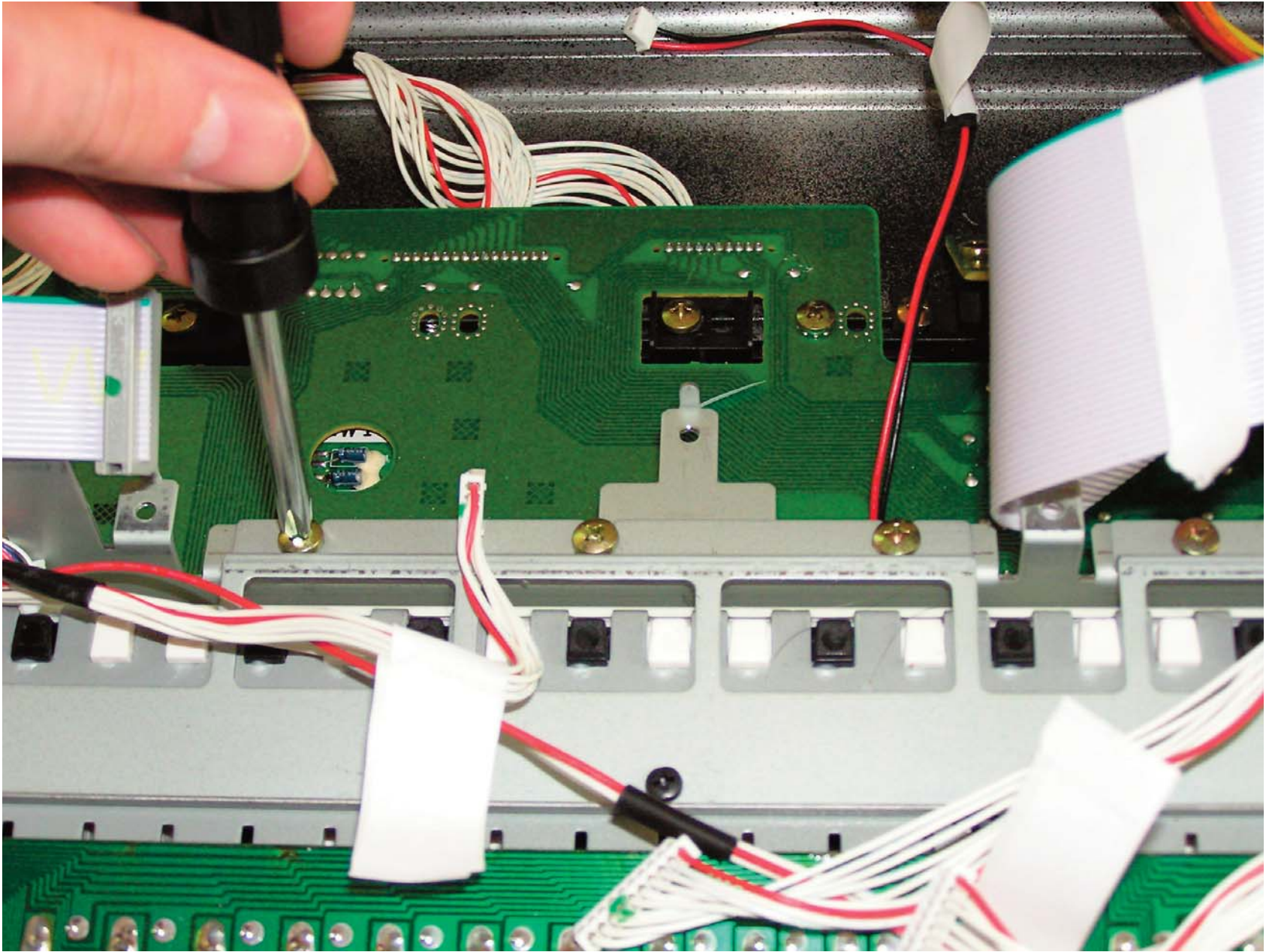

Work along the metal frame

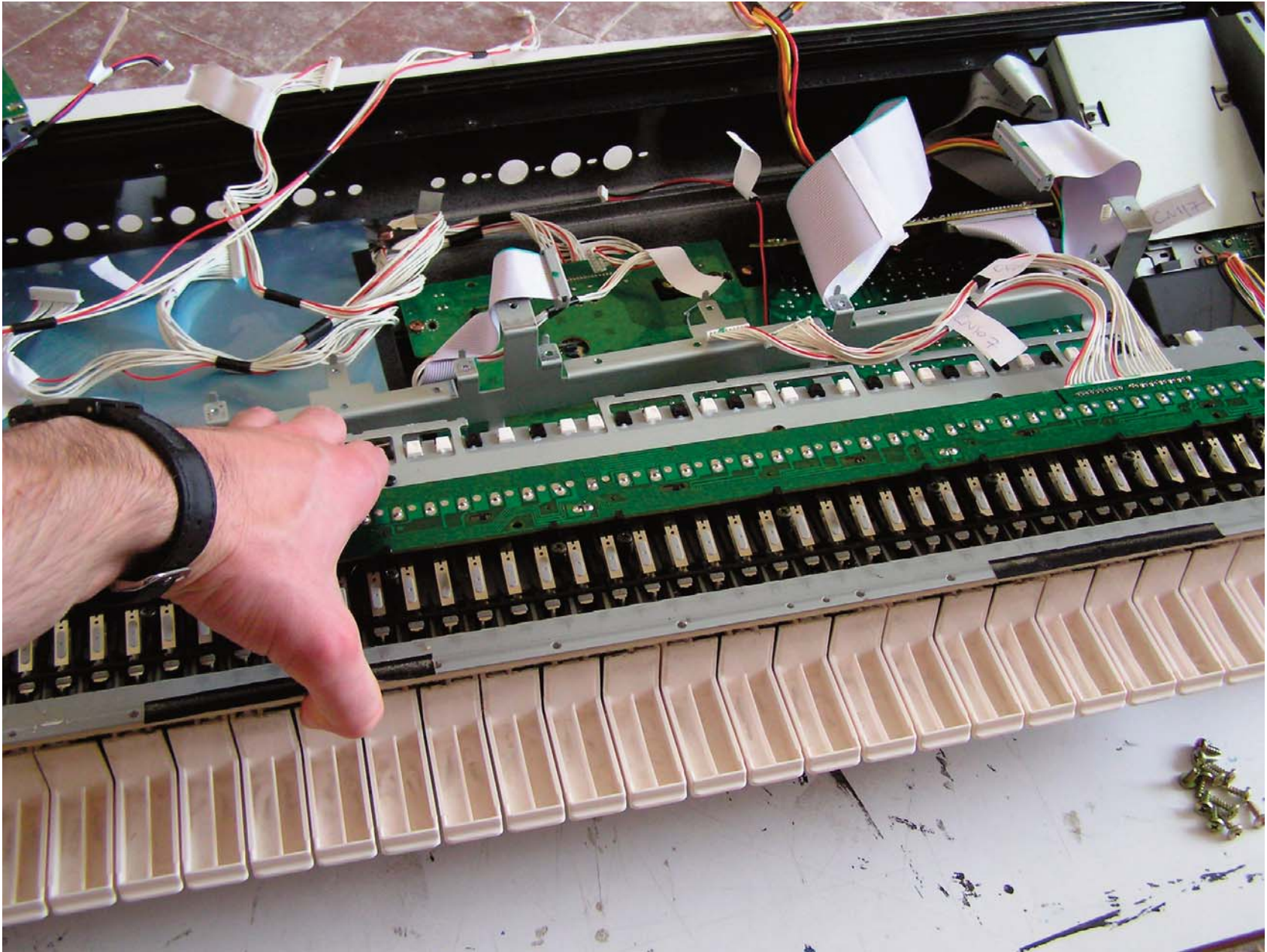

Take the piano keys hammer board off

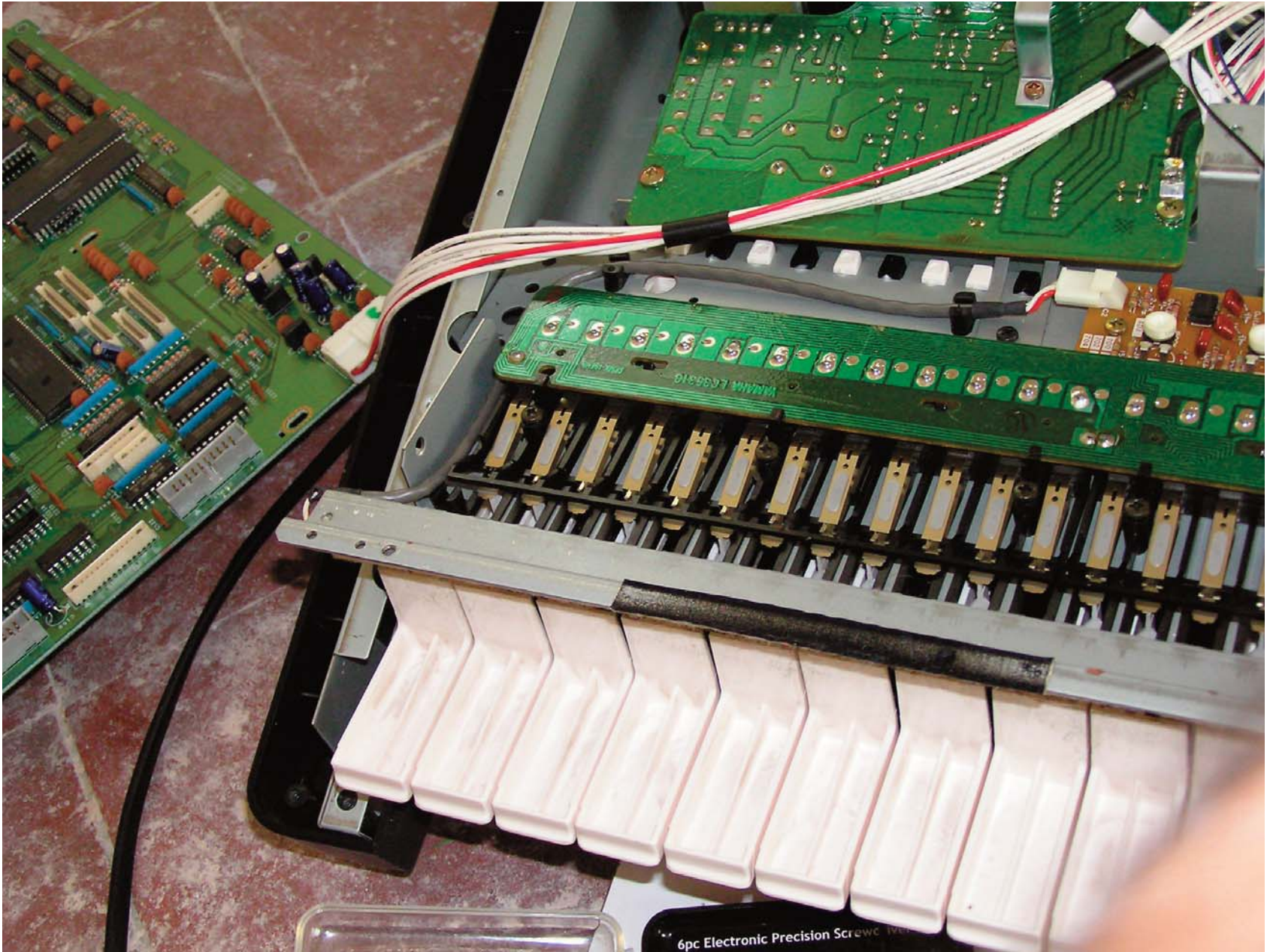

Now it's time for that little board in the top right of the picture

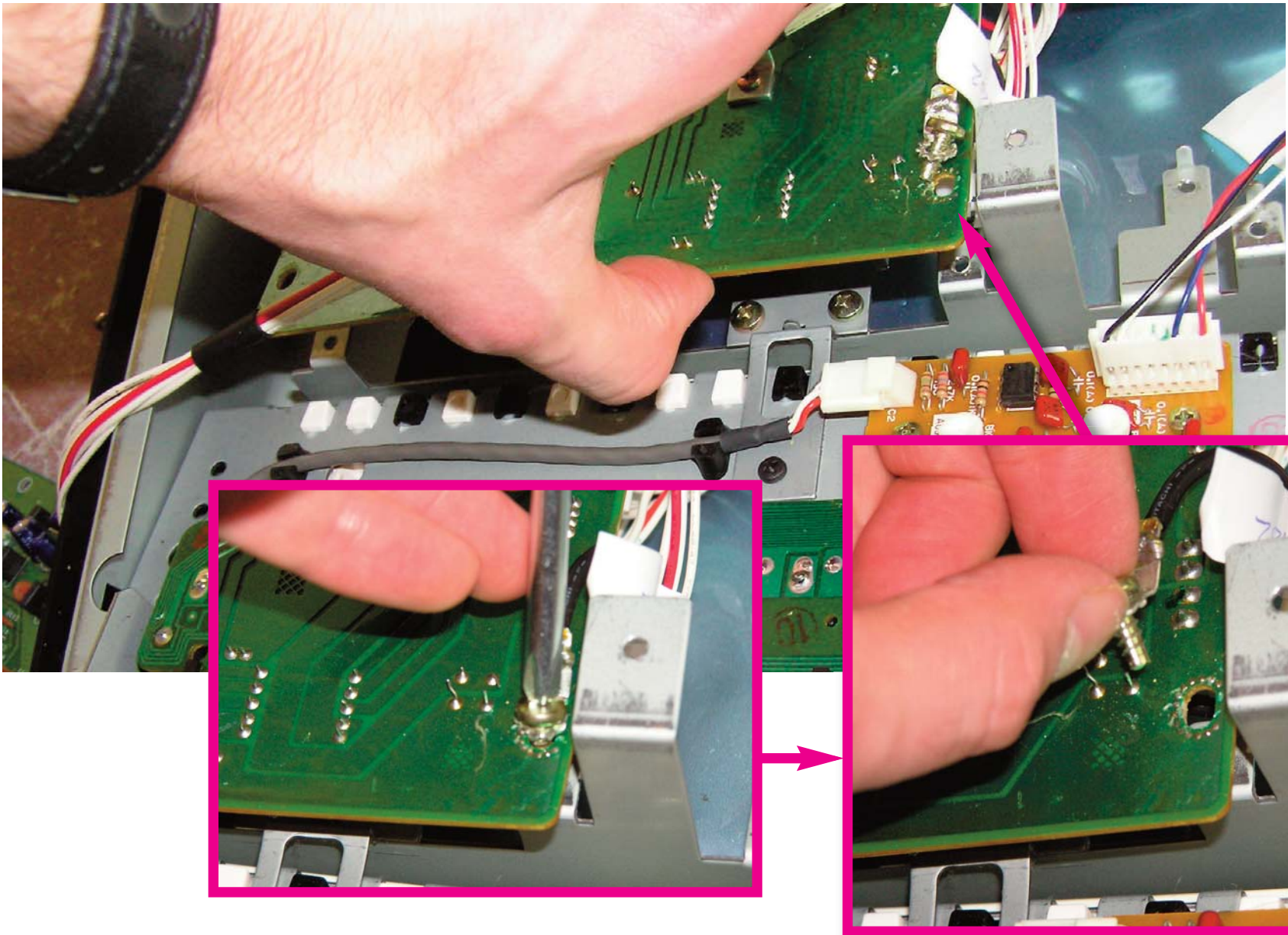

Un-do the screw...

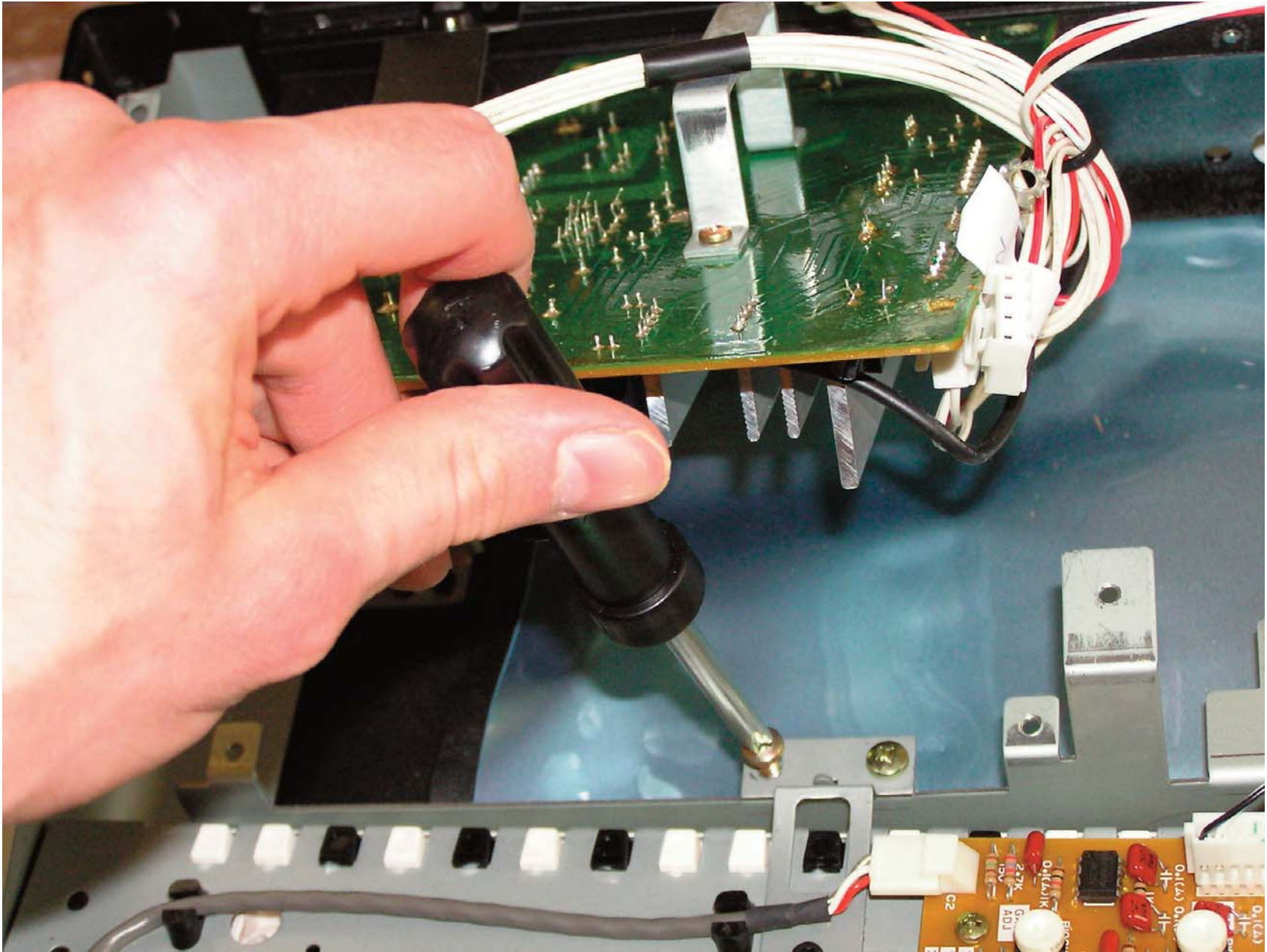

These next...

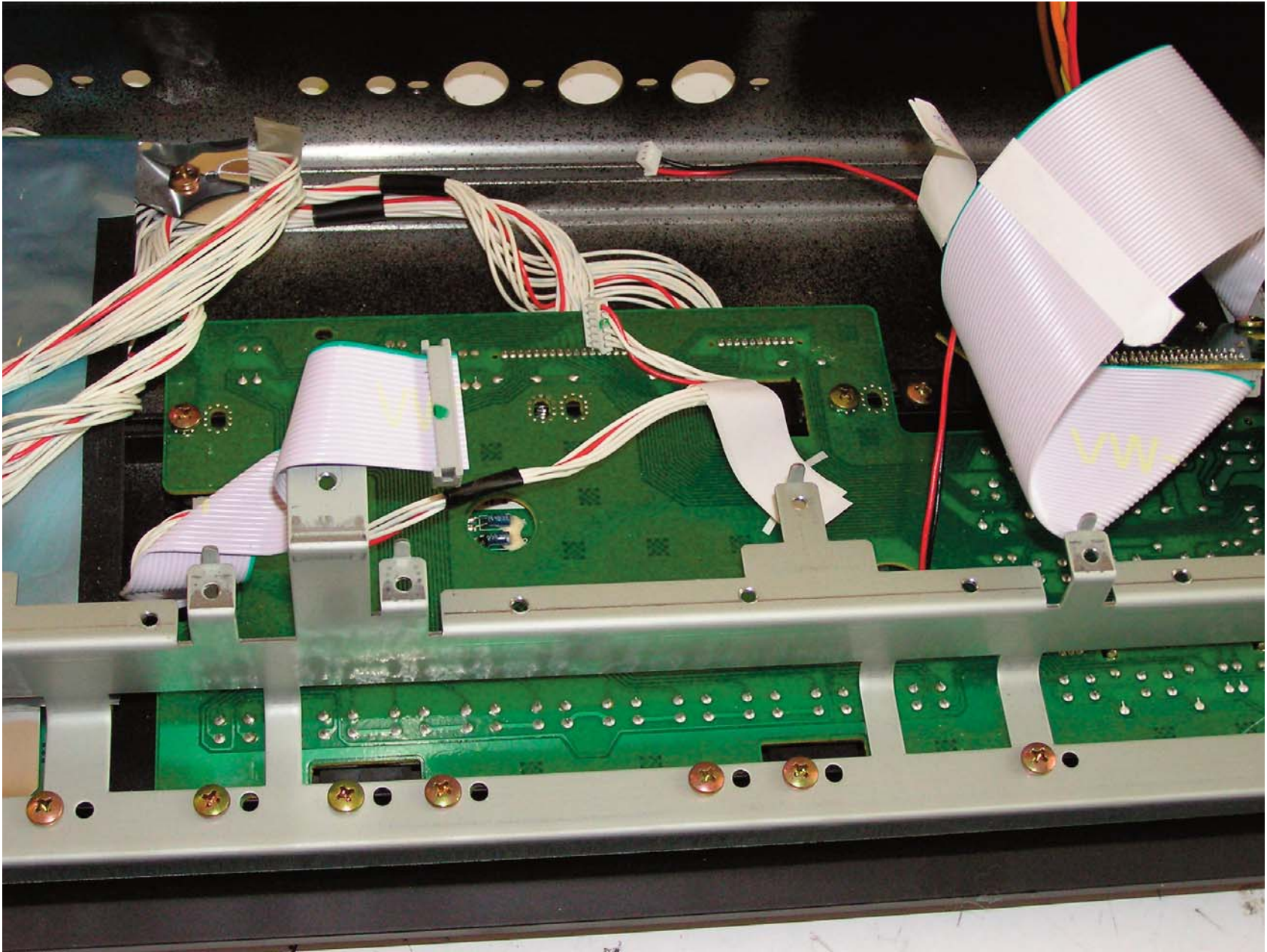

All these gold screws along the bar next

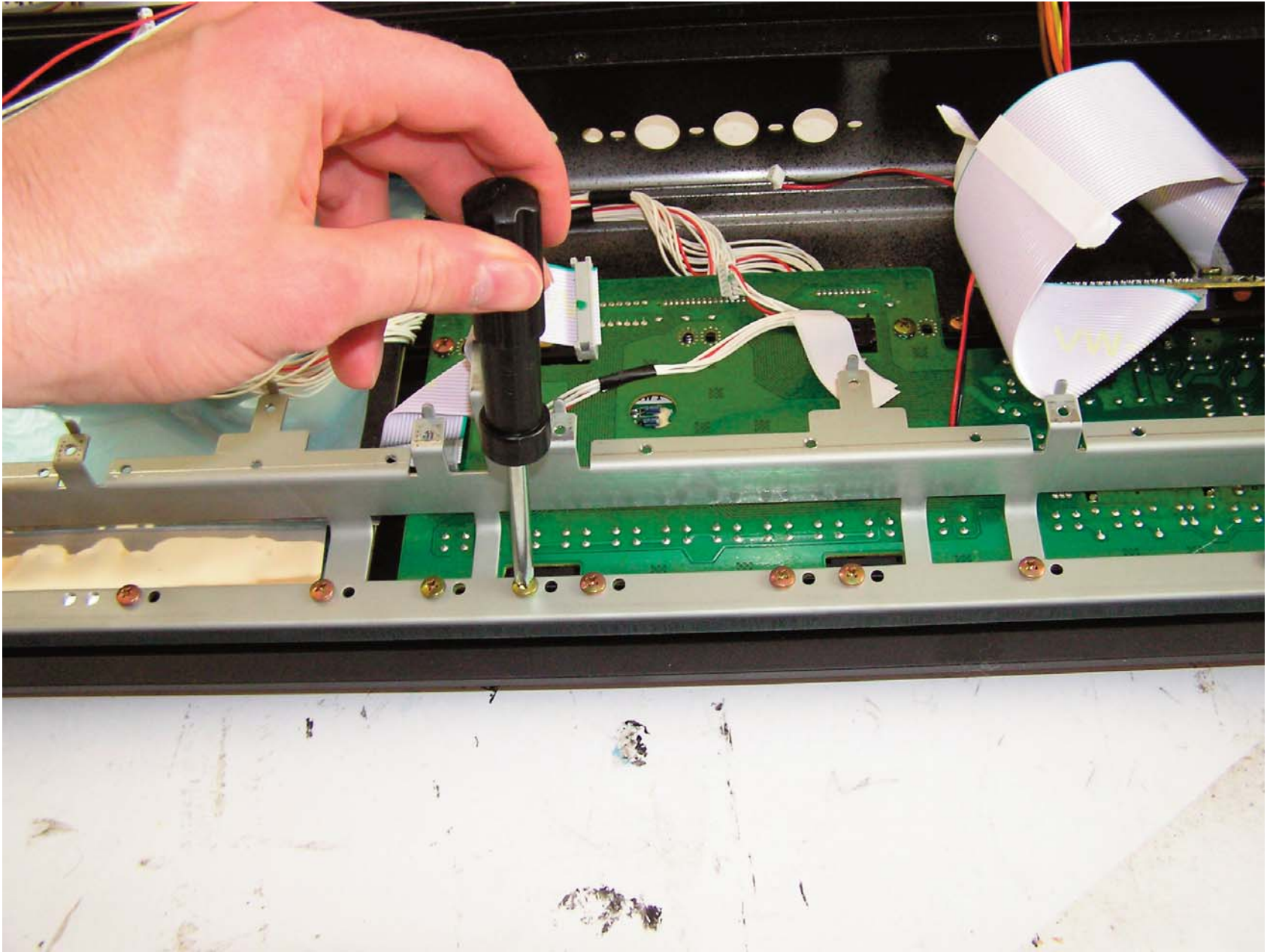

Yup, all of them

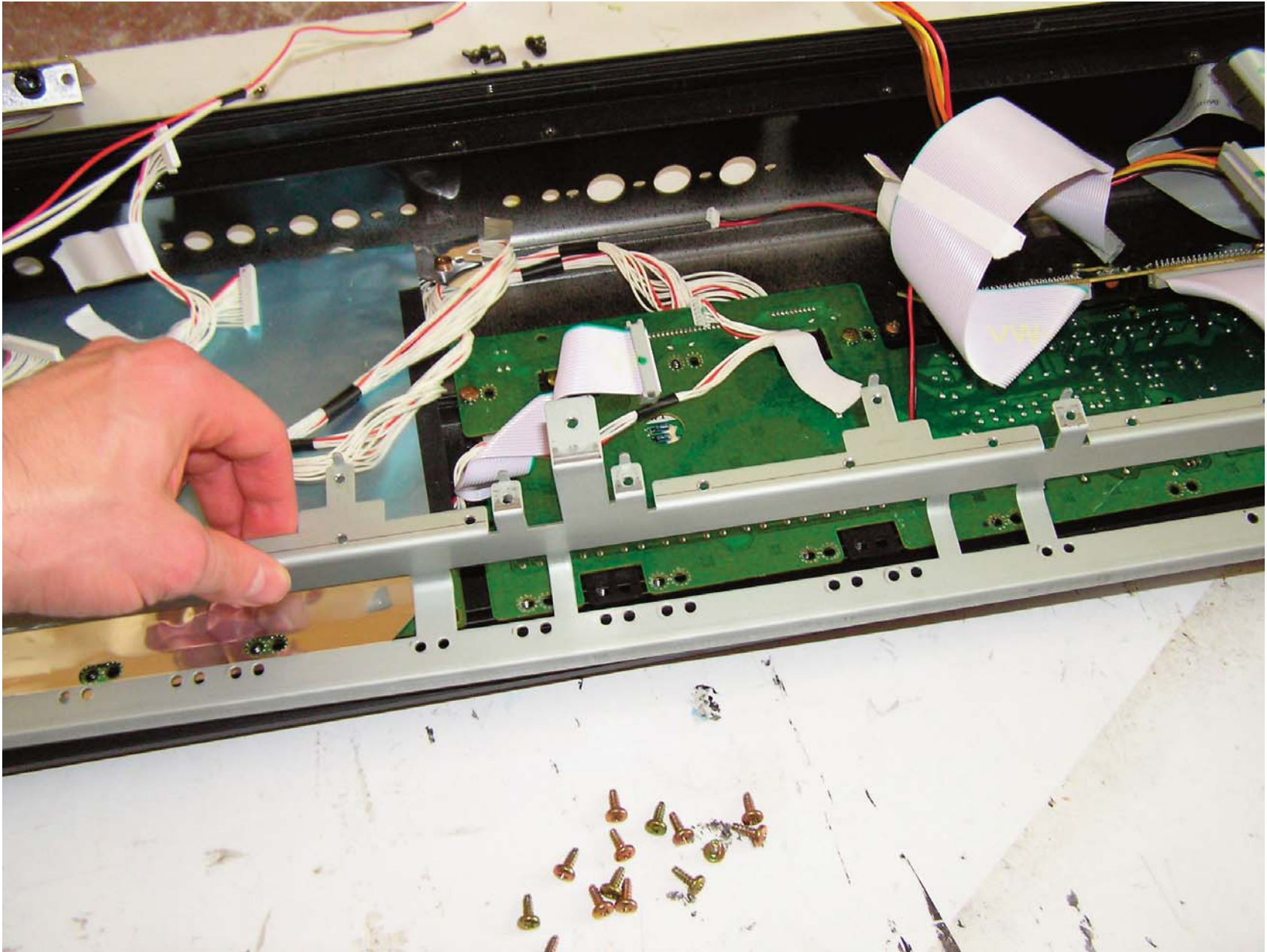

Take the metal bar out

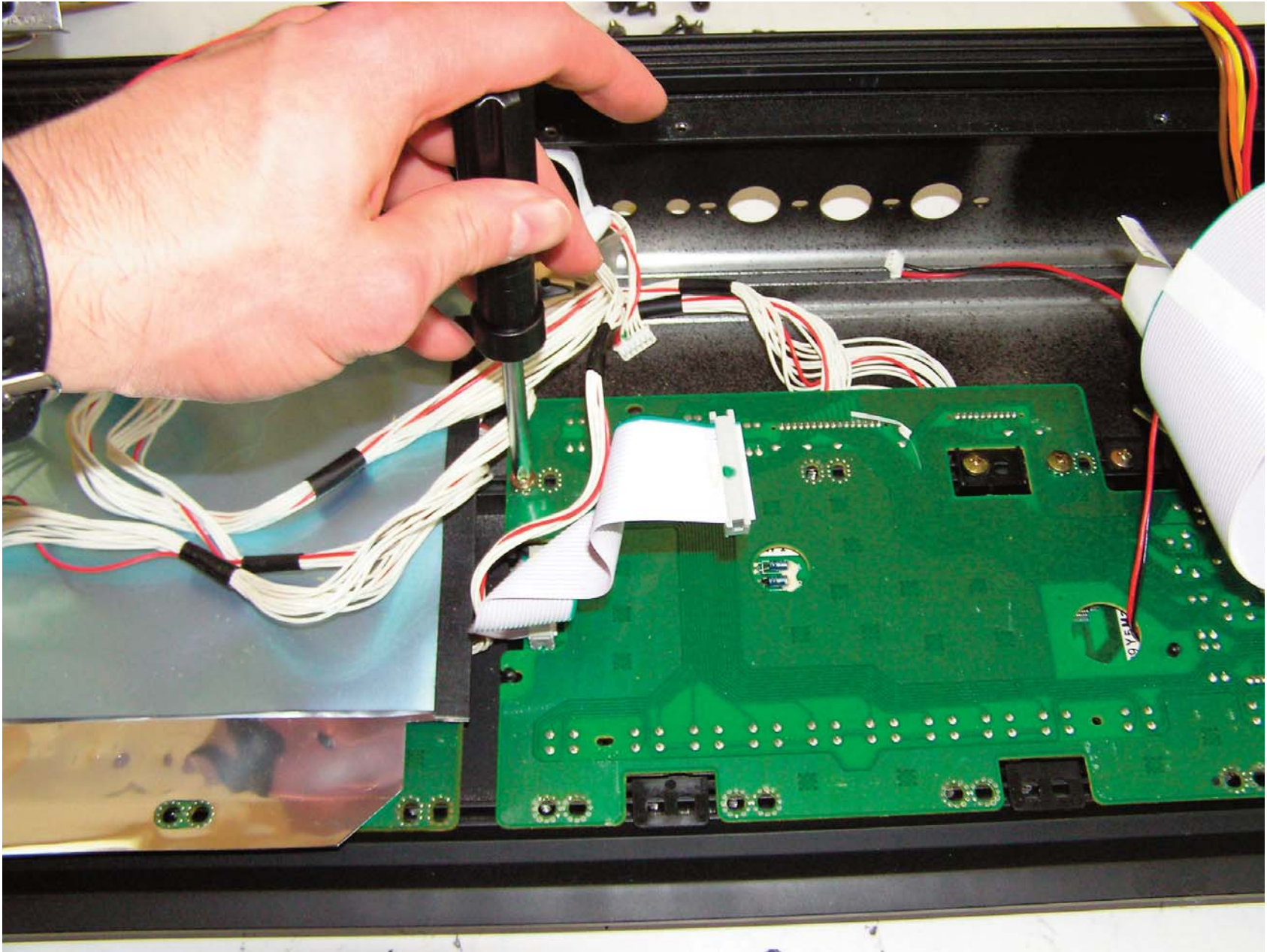

Now for another board

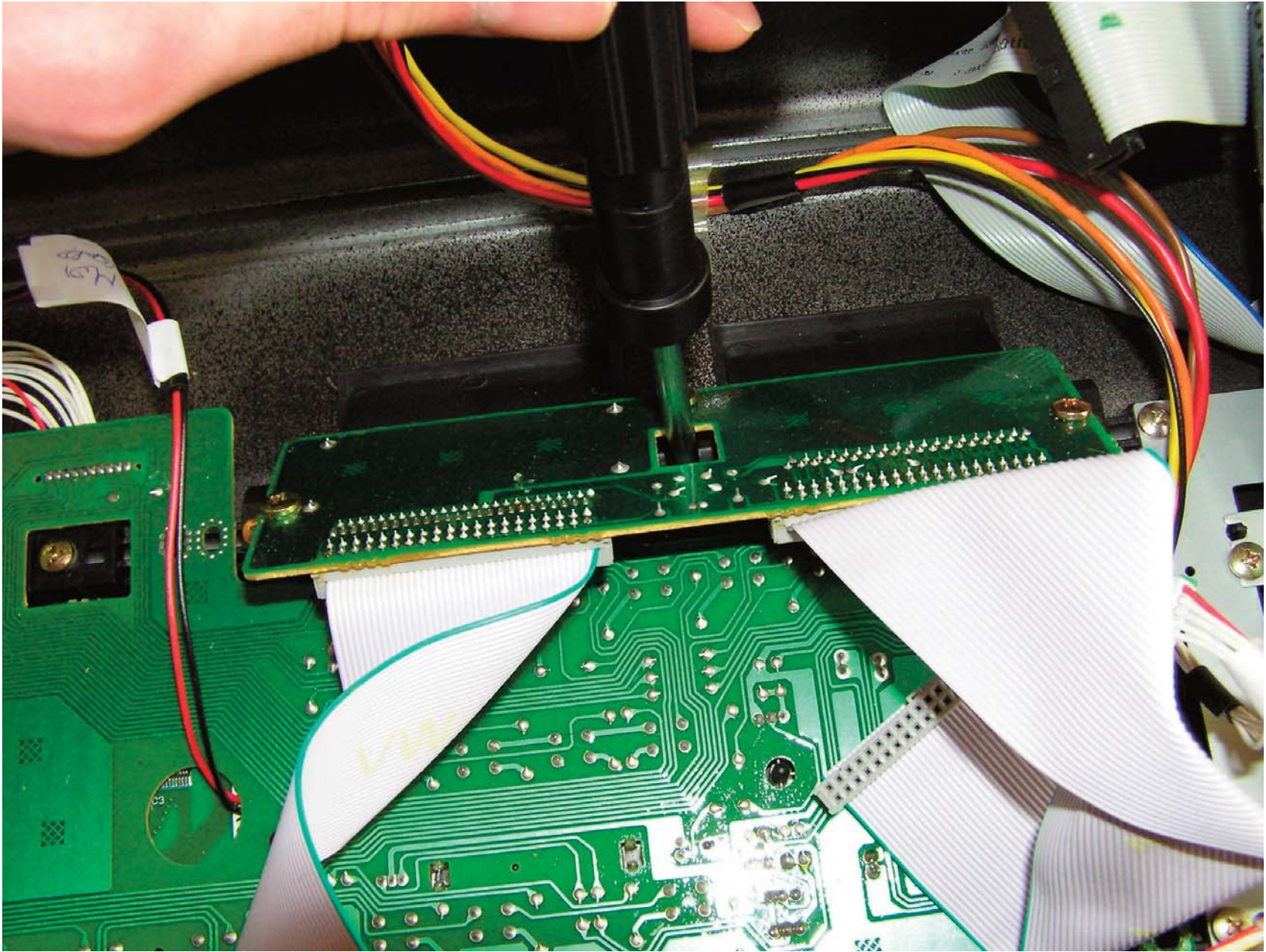

There are a few screws on this one

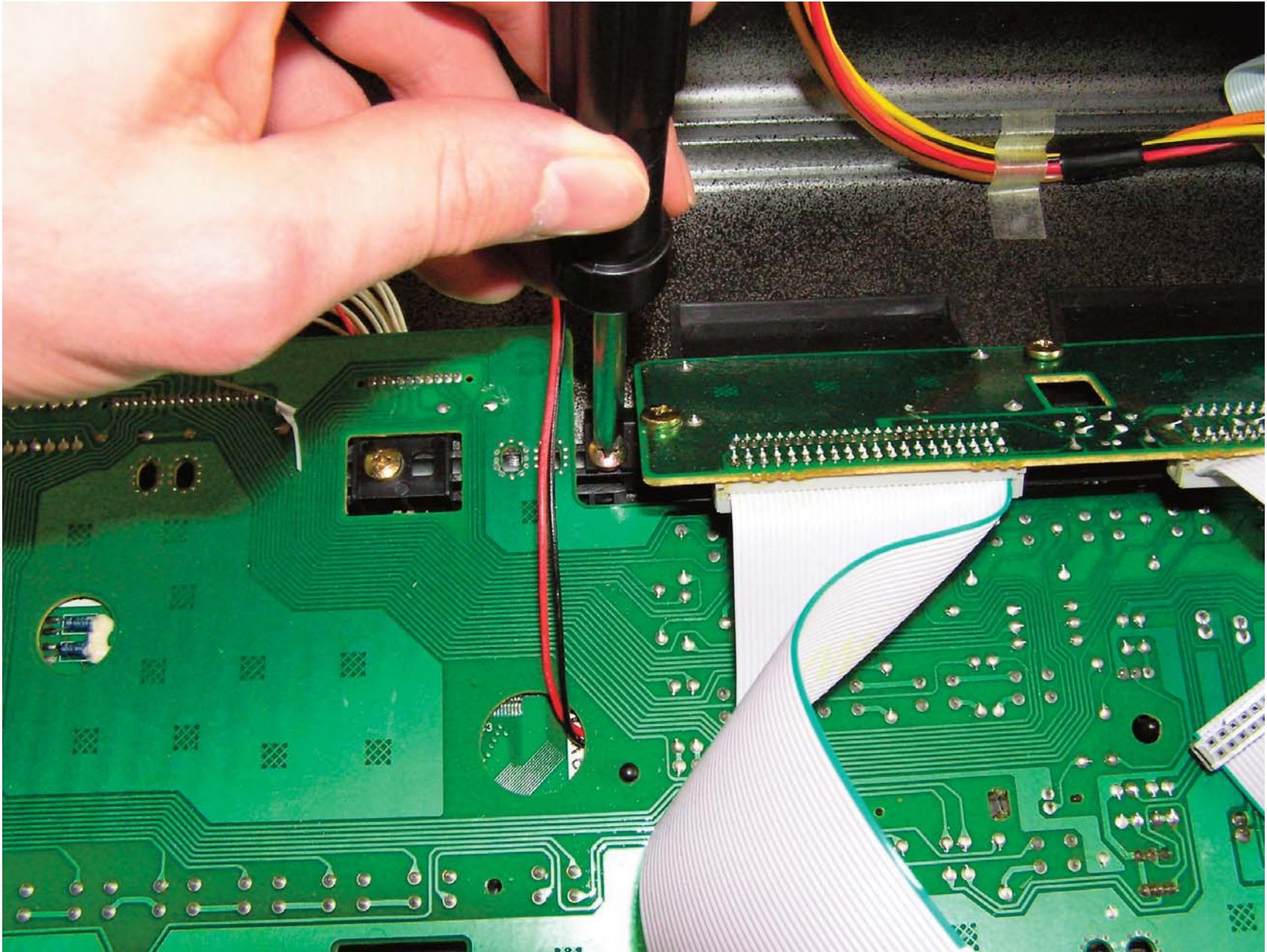

And around the side

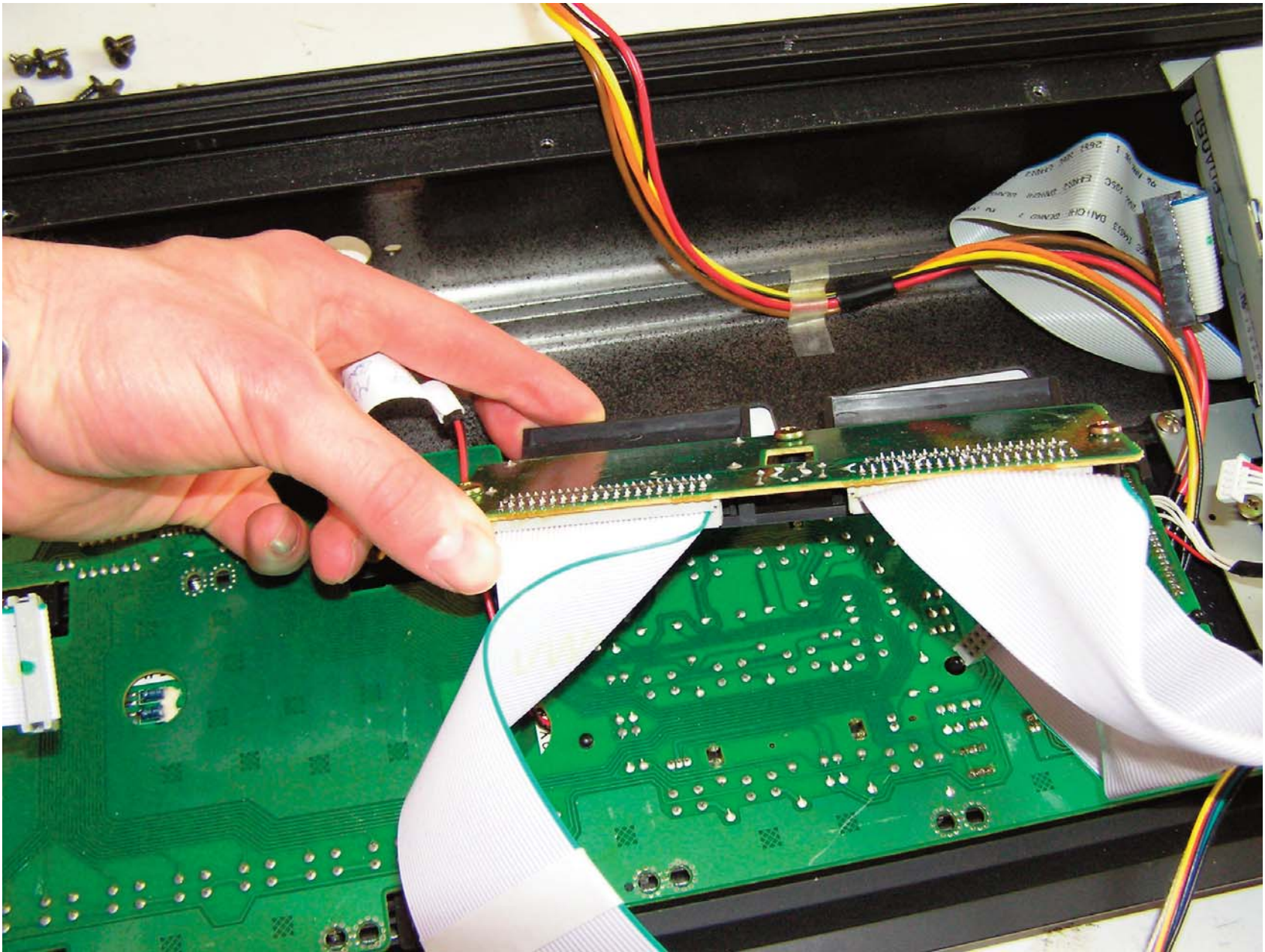

Remove it (careful of the wire to left)

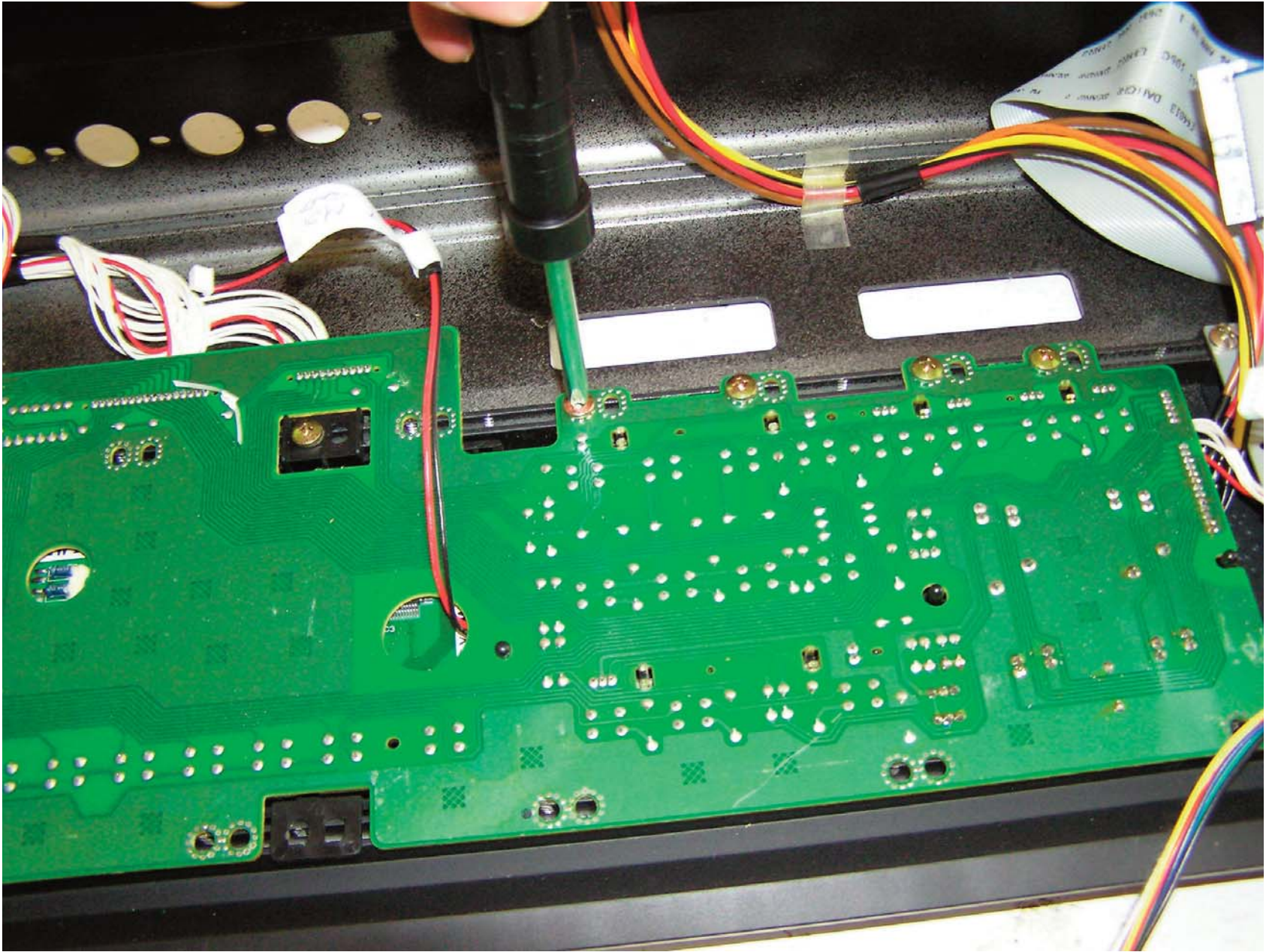

Final main board... all the goldies...

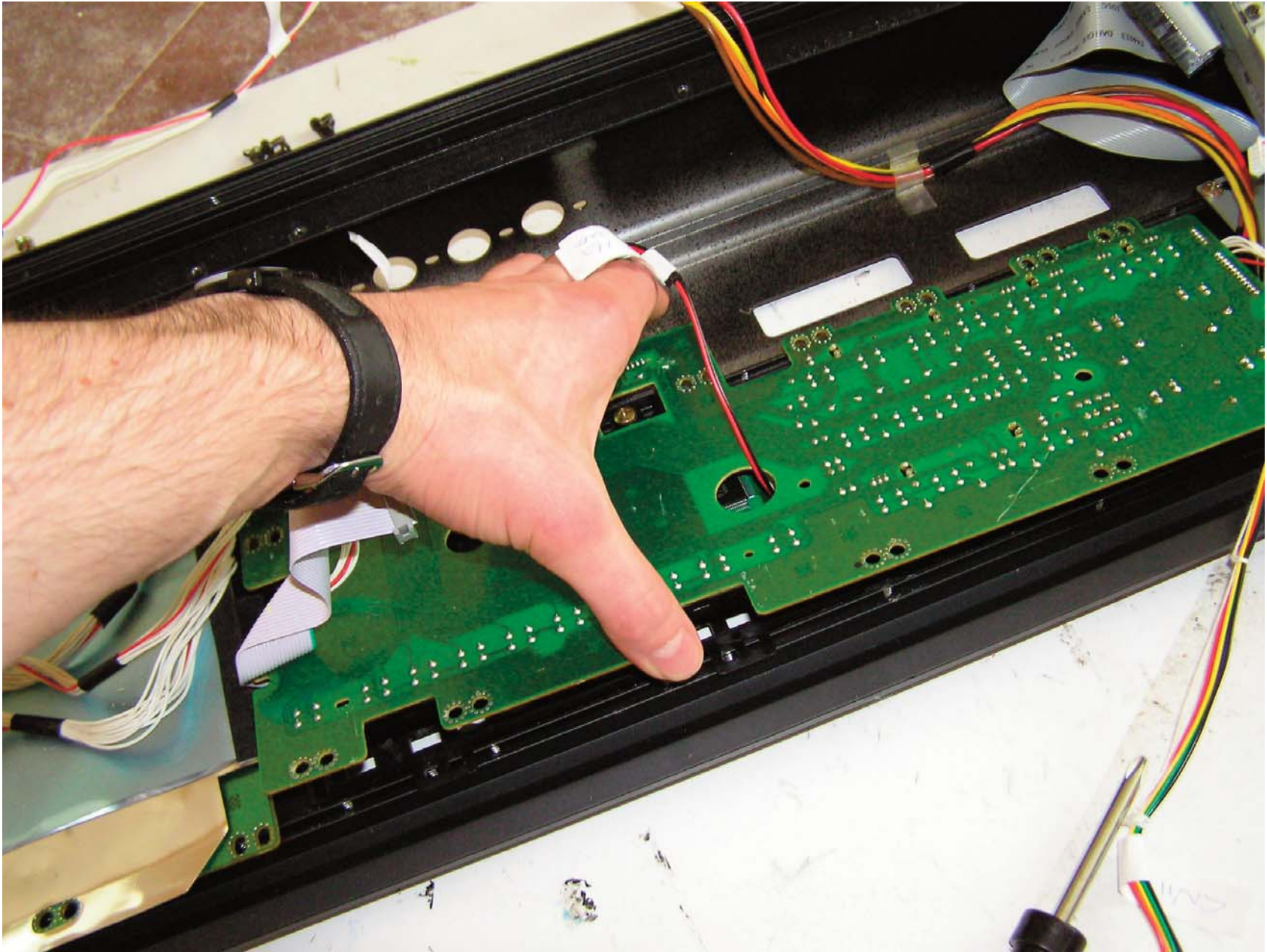

It comes out too

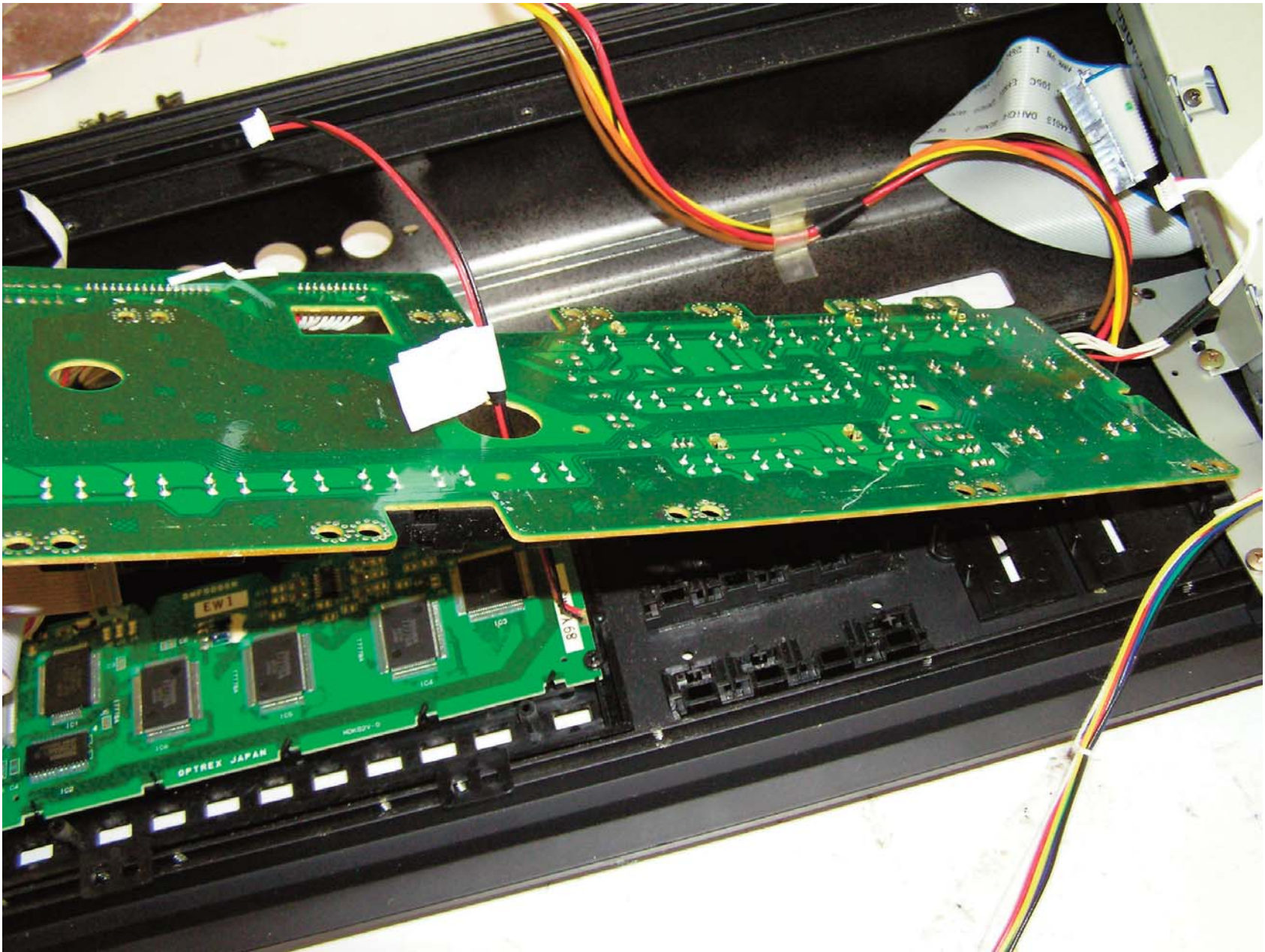

... to reveal the LCD beneath it

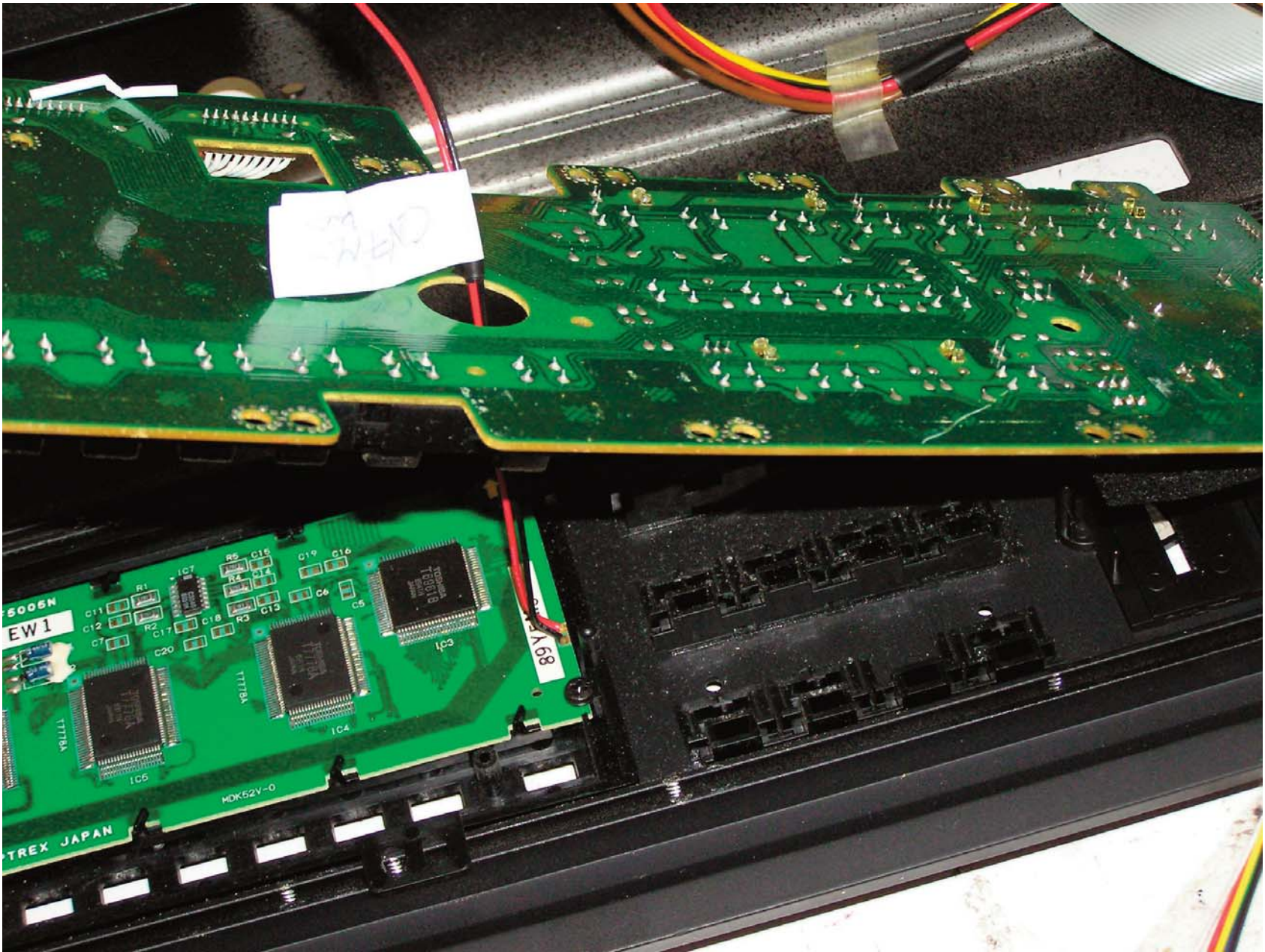

Remember the power for the backlight comes through that hole above it for re-assembly

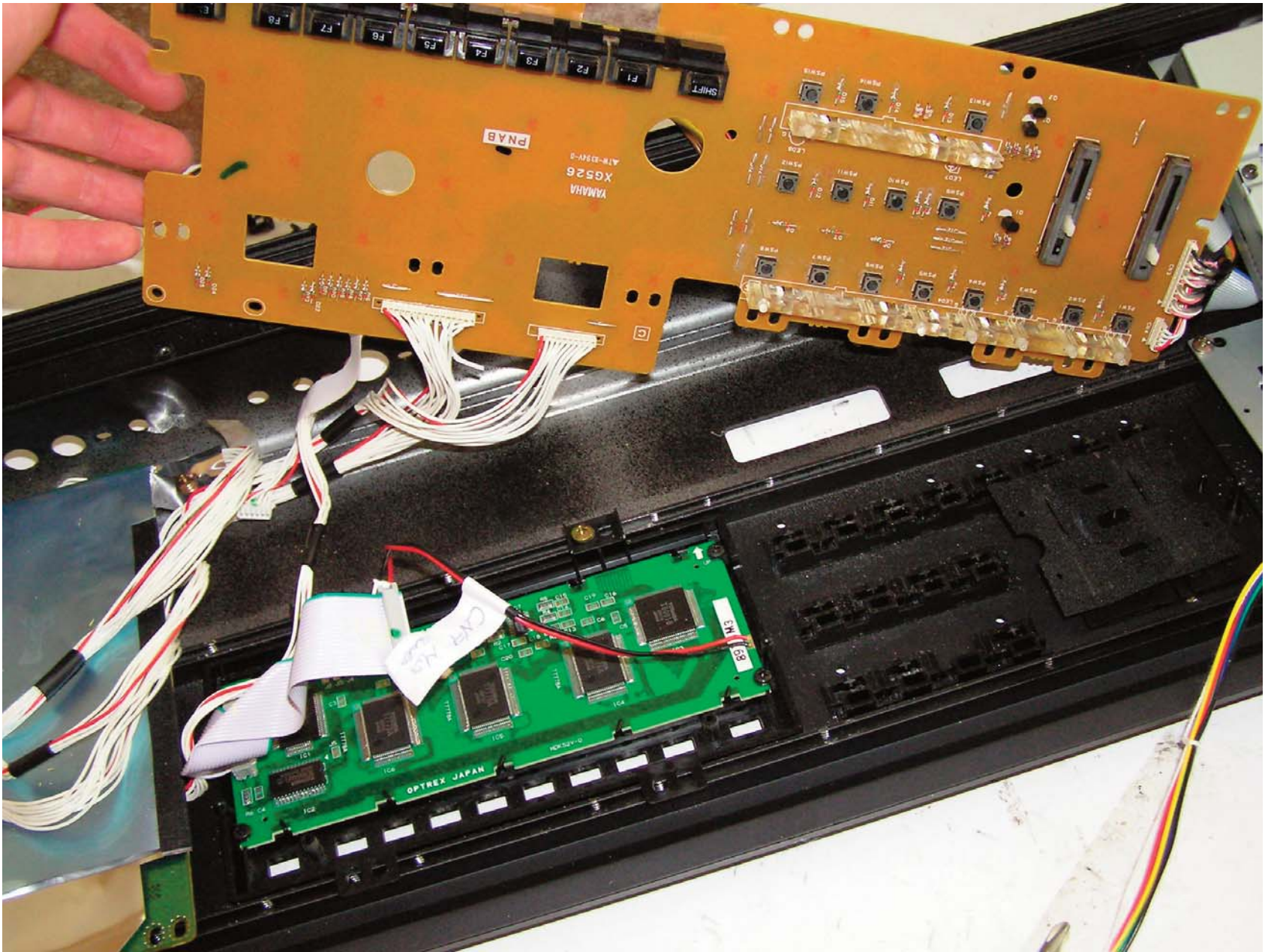

There it is... the LCD Panel

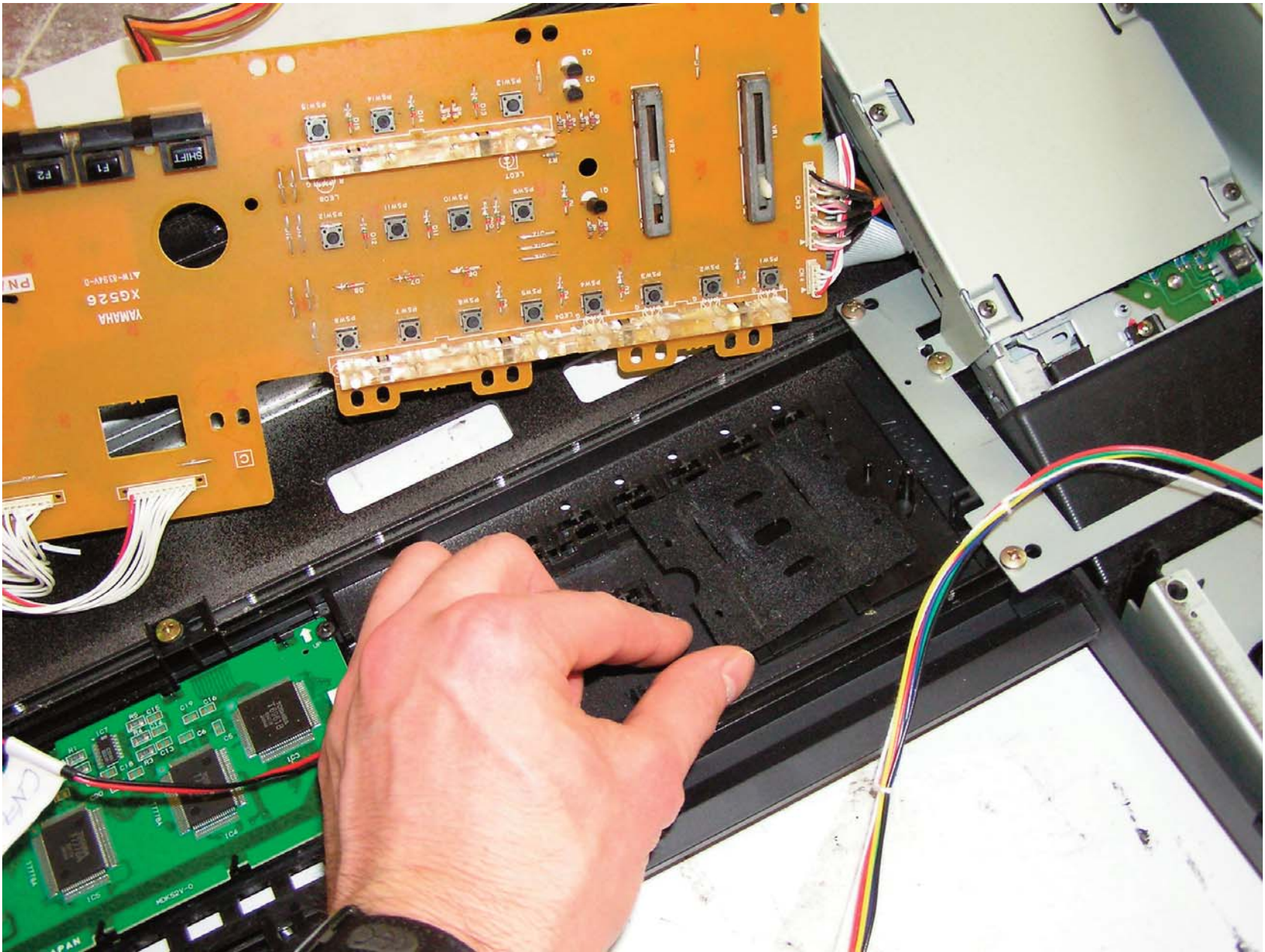

Noticed this menu button shield had moved...

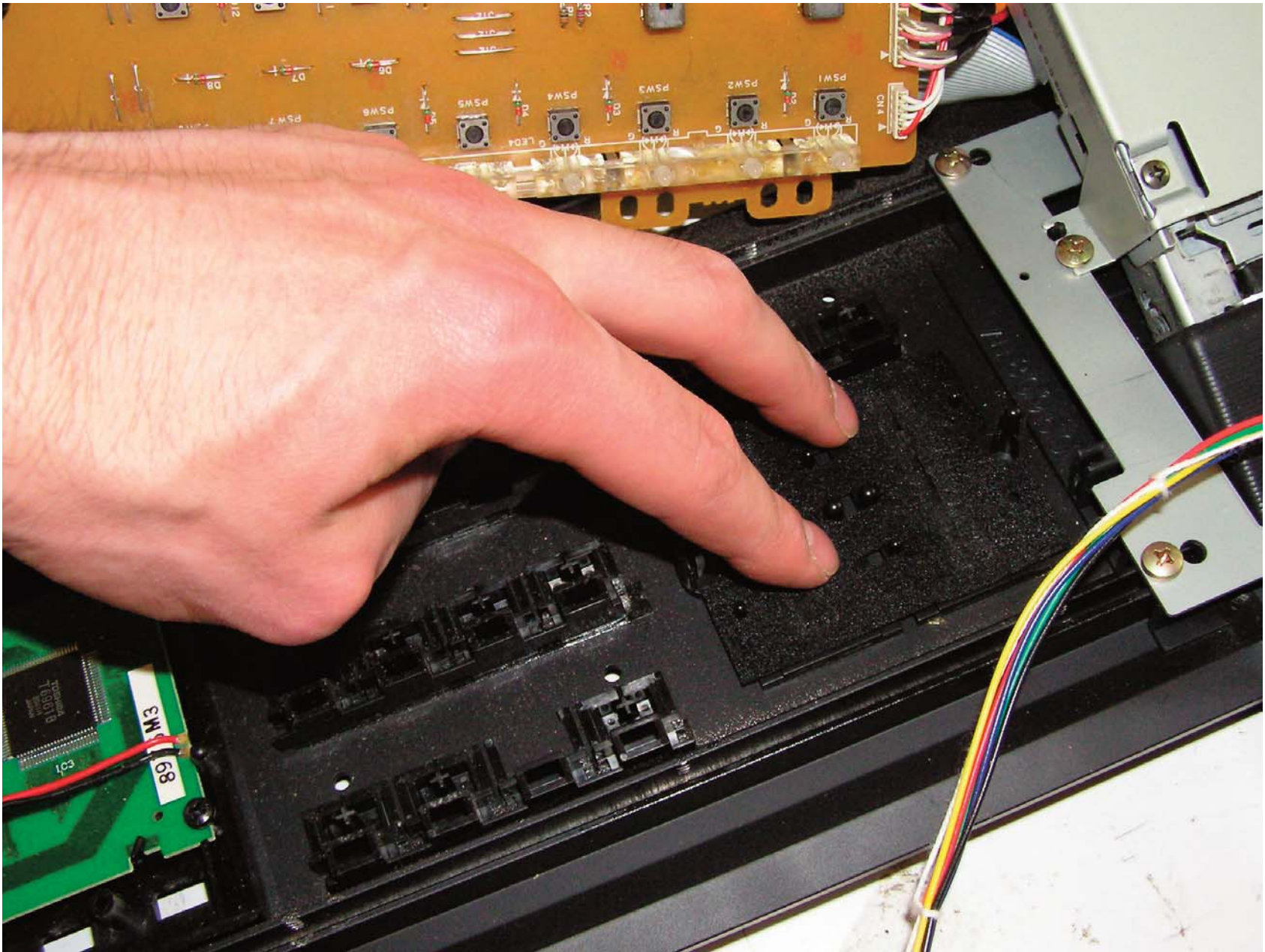

Back in place.

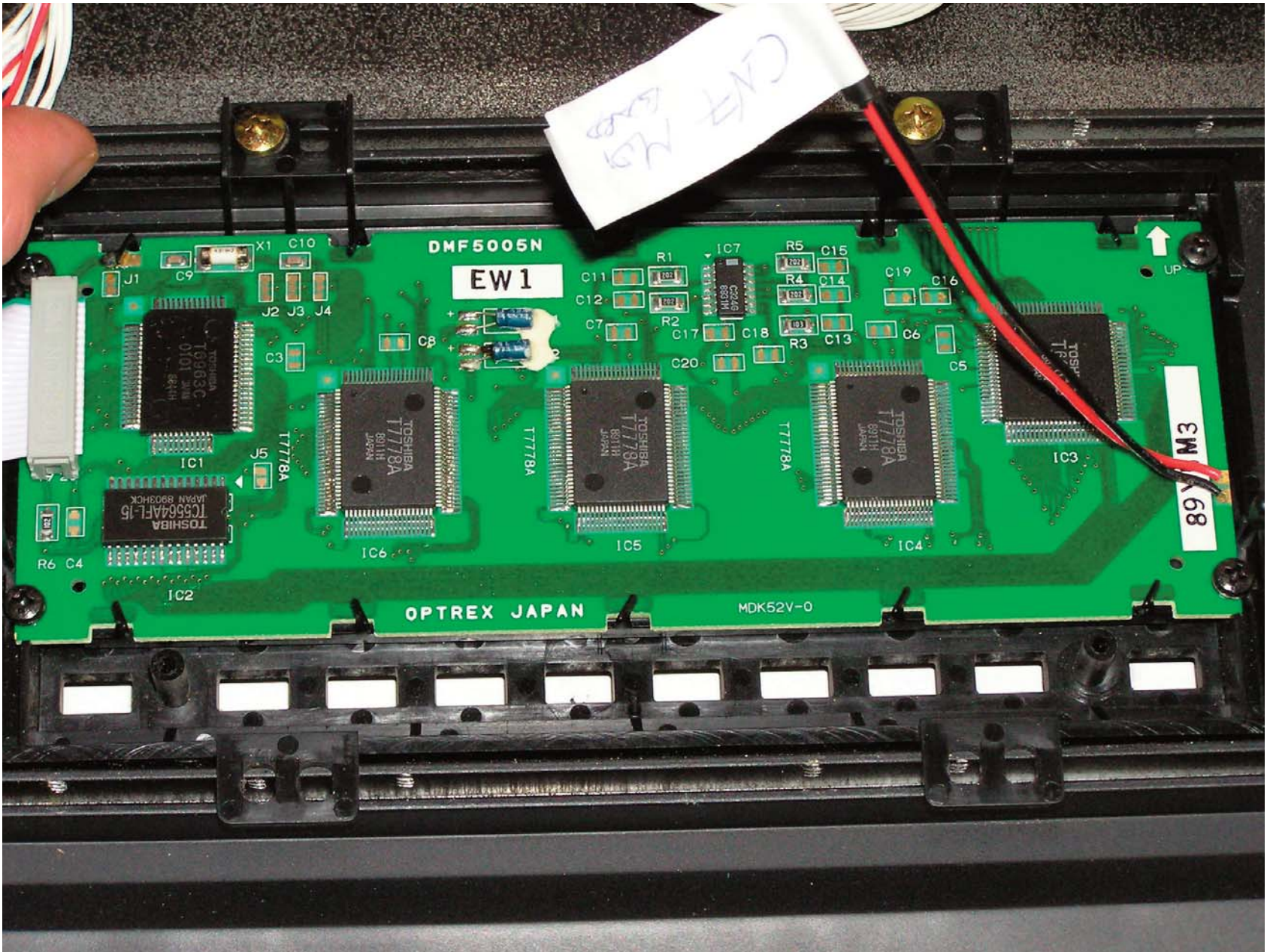

Okay, here's a close-up of the old one

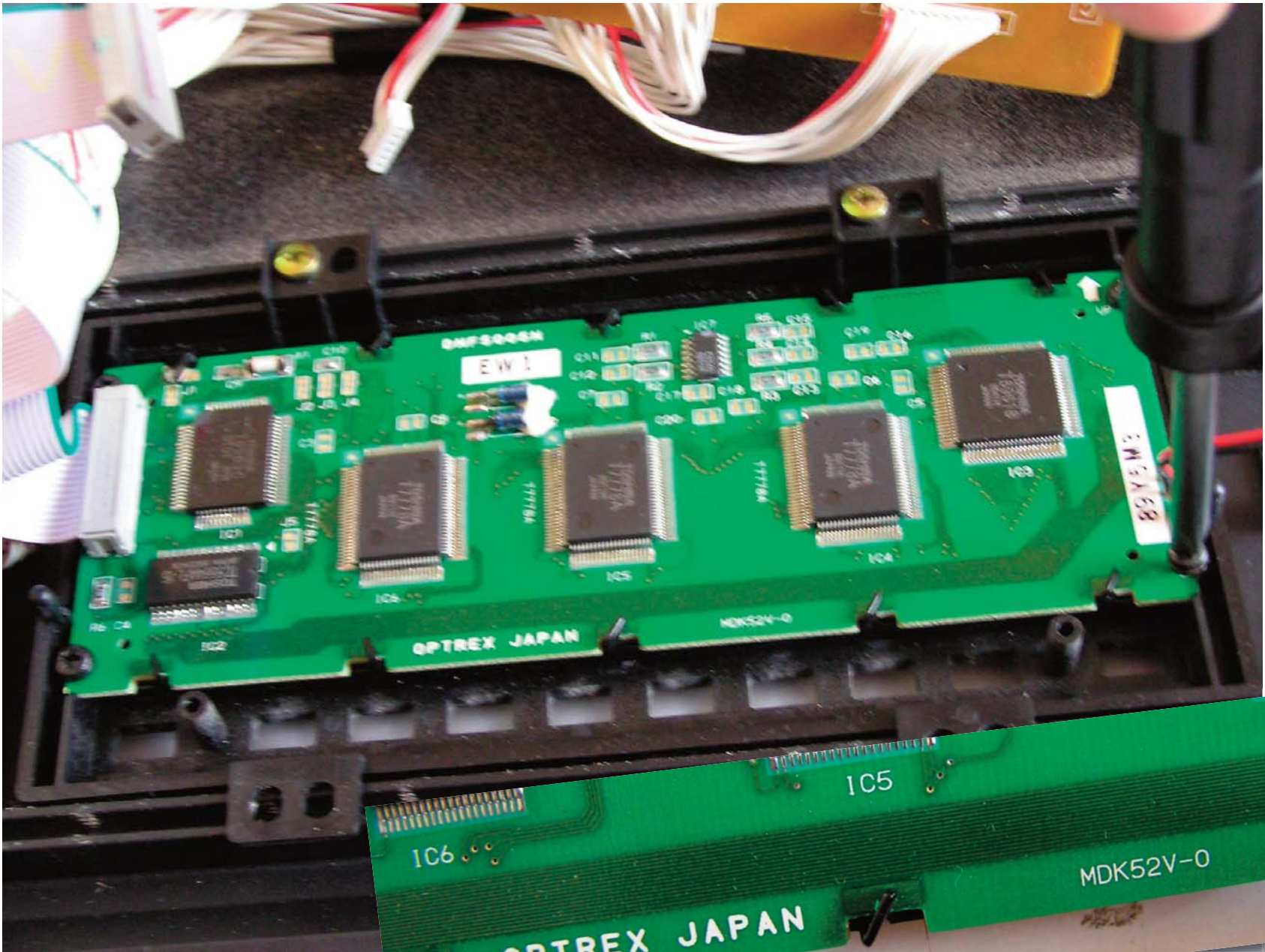

Serial Nos.

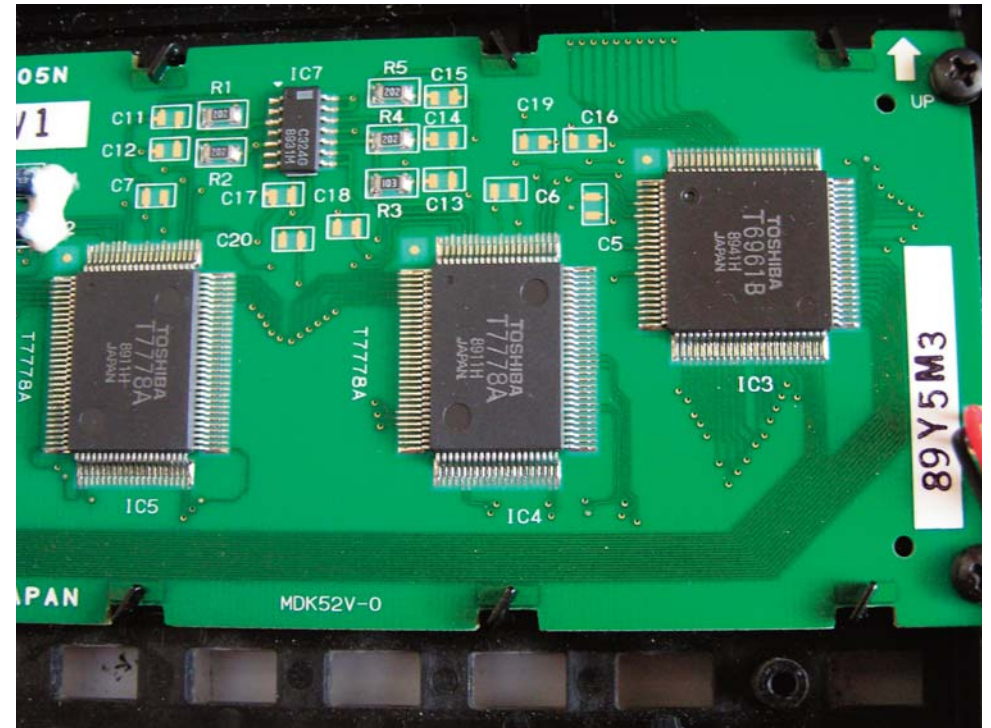
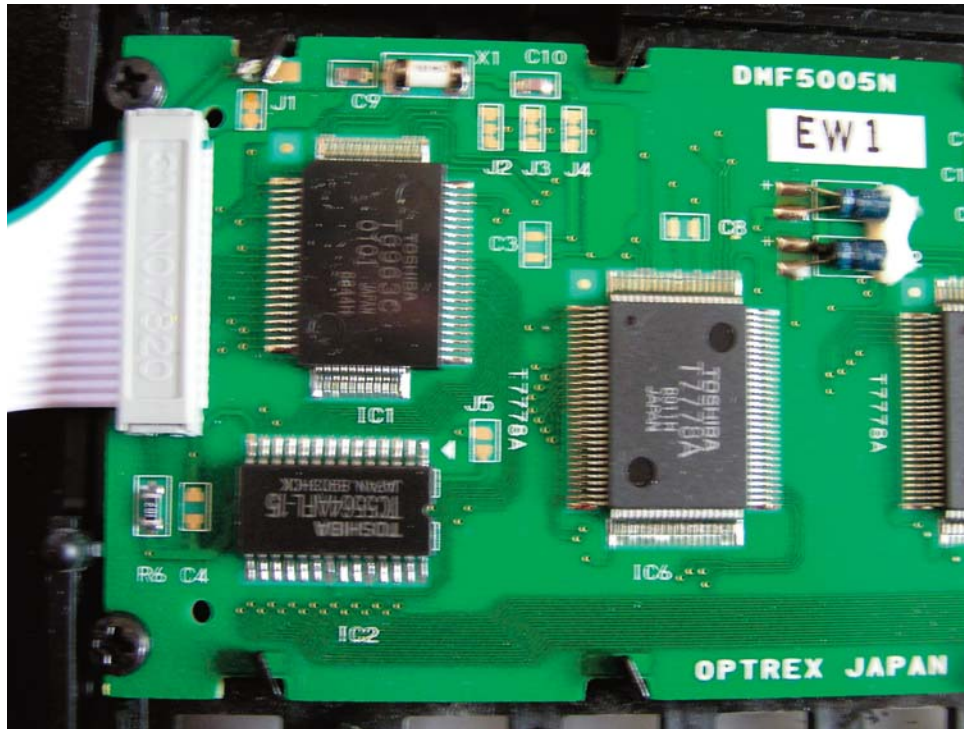

Four black screws in the corner to come out

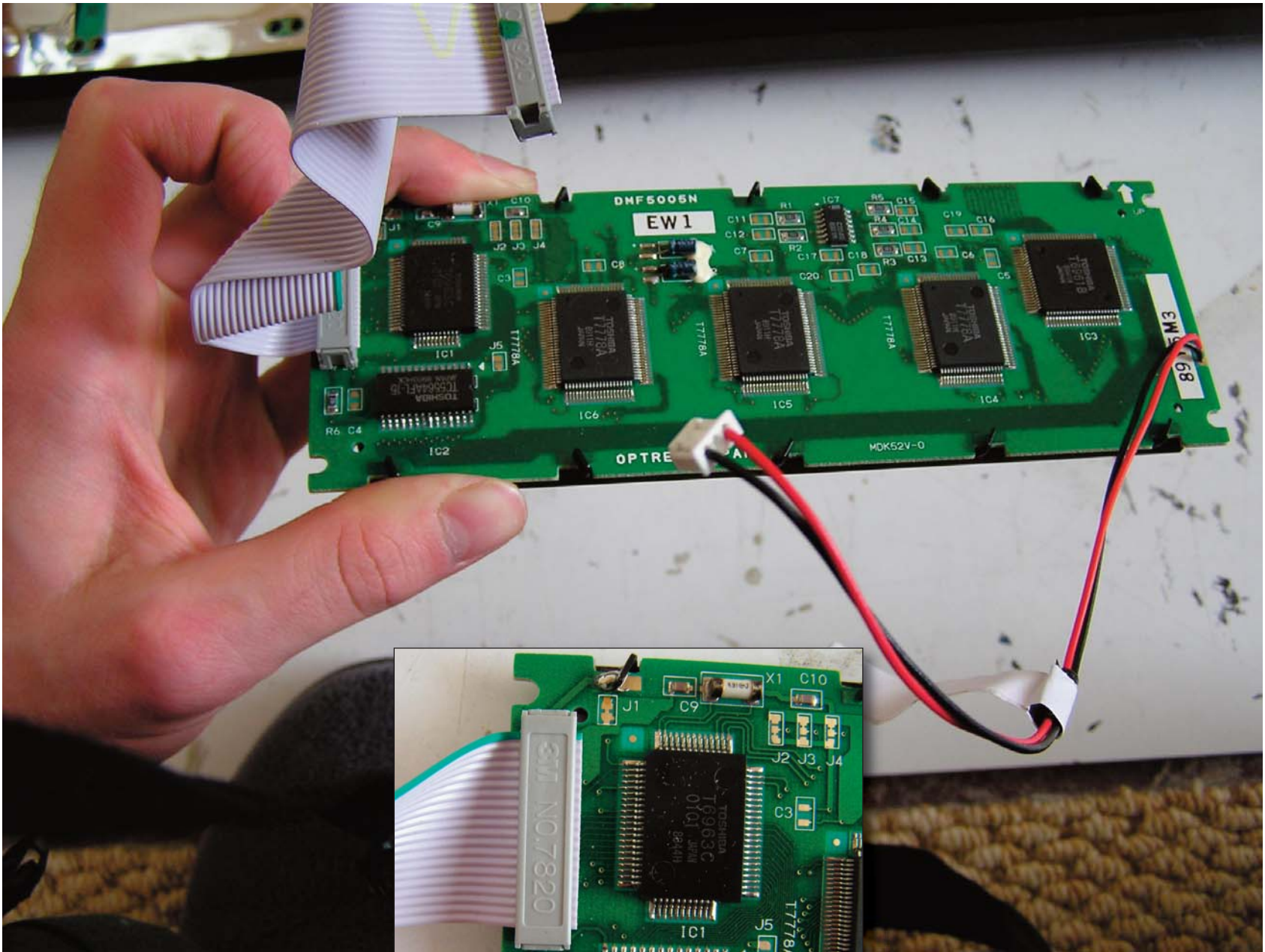

Text

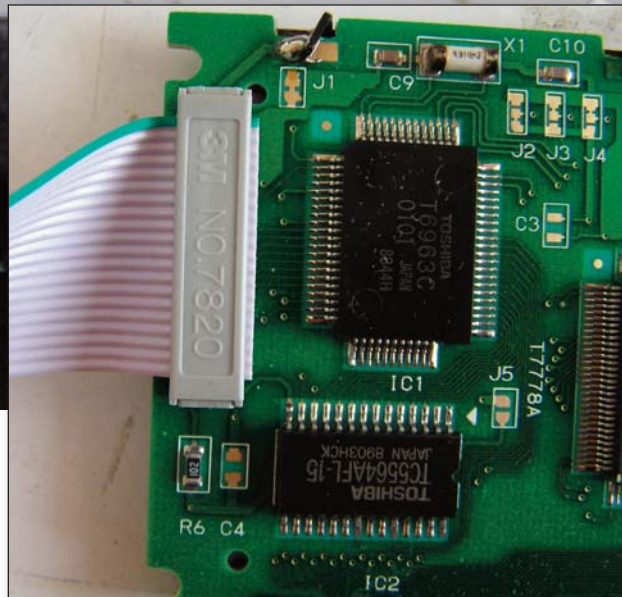

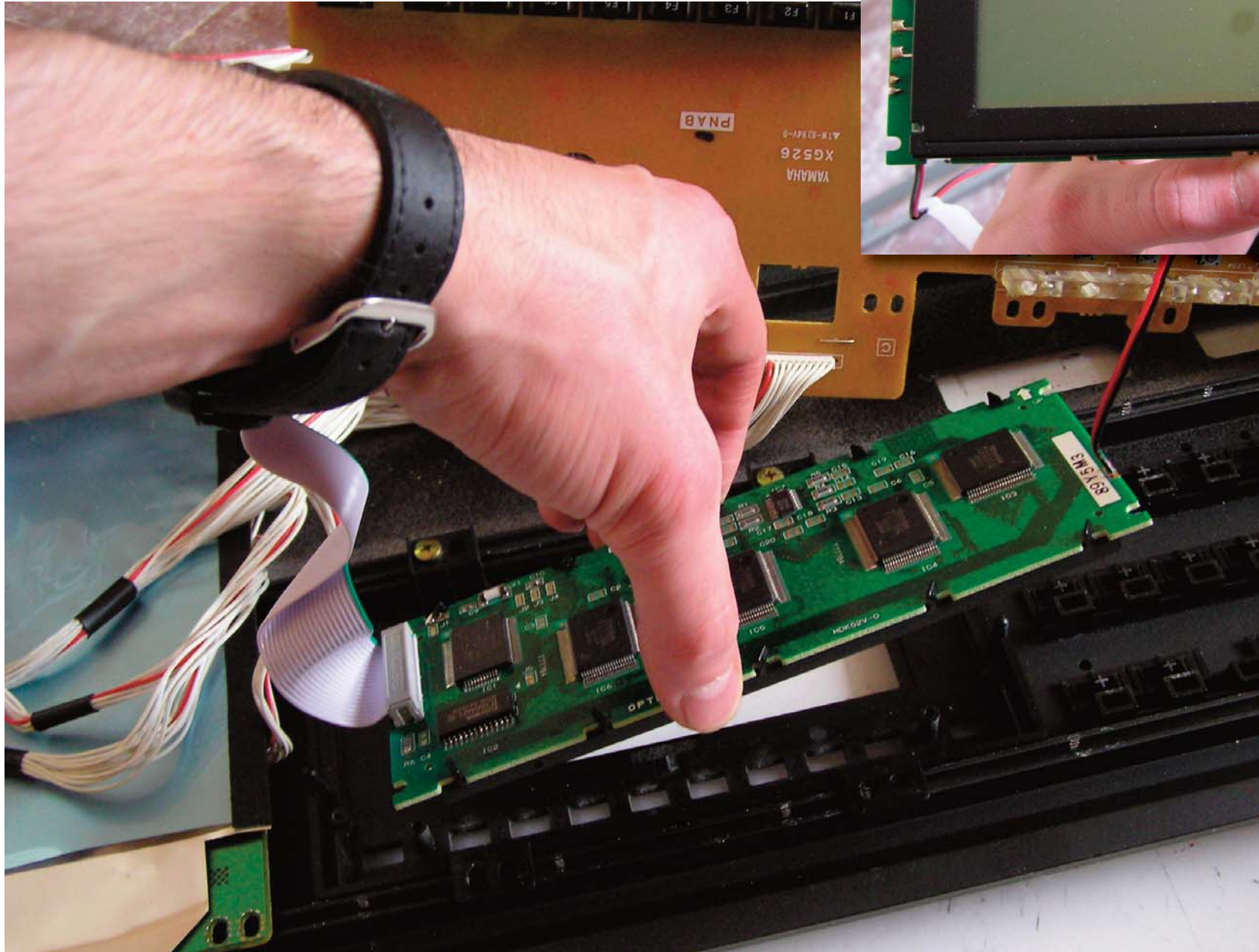

Lift it
out, eh
voilà.

Now replace with the new & improved version from Telesis...

Telesis Used Gear and Backlights
P.O. Box 19015
Anaheim Hills, CA 92817, USA
USA Tel: (+1) 714-998-3001
E-mail: telesis@telesisgear.com

<http://backlights.telesisgear.com/>



...and work backwards again! Good luck.