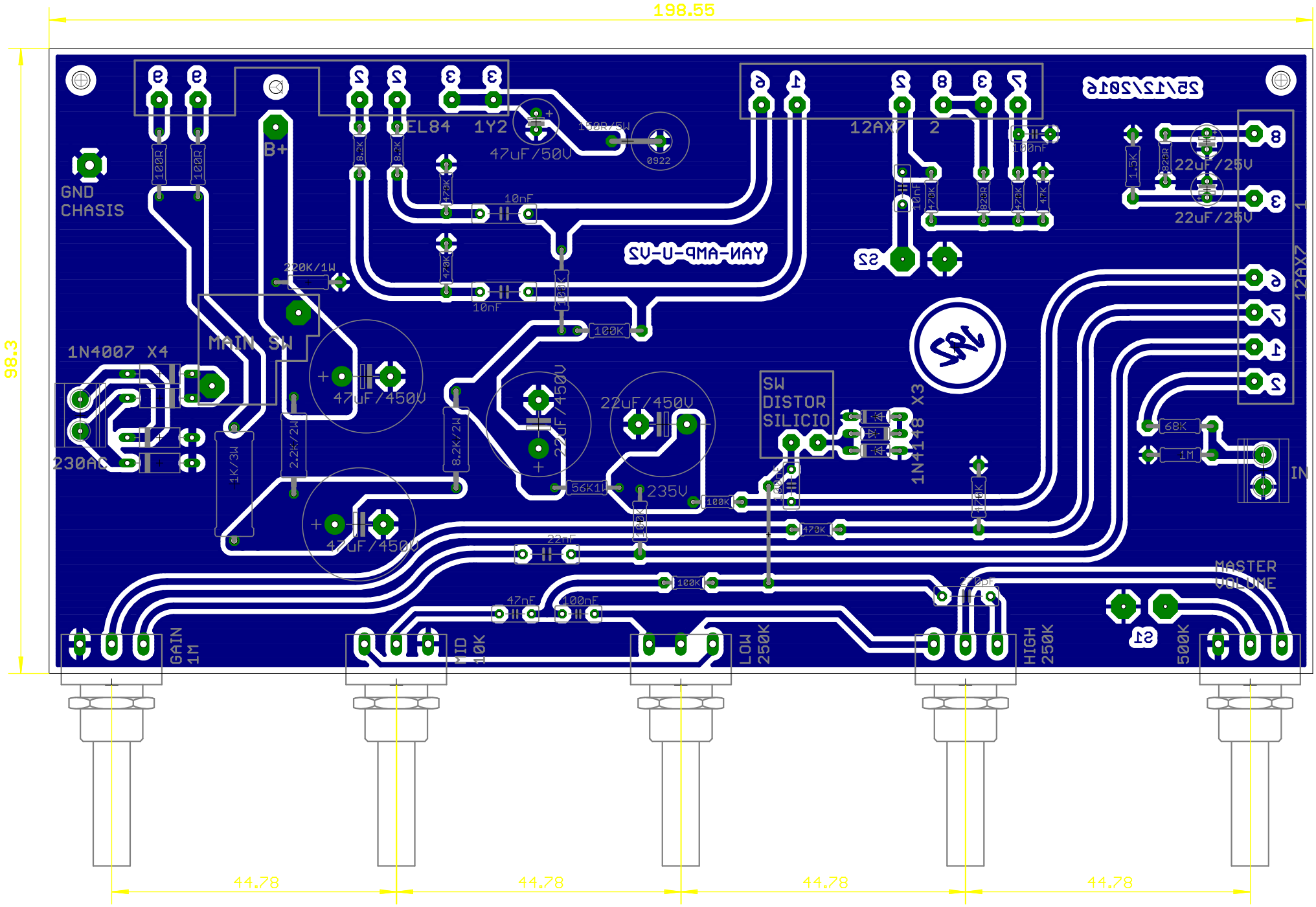
198.55
98.3
GND
CHASIS
B+
EL84
1Y2
47uF/50V
100R/5W
0922
12AX7
2
25/12/2016
22uF/25V
22uF/25V
12AX7
YAN-AMP-U-V2
S2
10nF
10nF
100K
220K/1W
MAIN SW
1N4007 X4
230AC
47uF/450V
47uF/450V
22uF/450V
22uF/450V
235V
SW
DISTOR
SILICIO
1N4148 X3
68K
1M
IN
56K1
22nF
47nF
100nF
270pF
MASTER
VOLUME
S1
GAIN
1M
MID
10K
LOW
250K
HIGH
250K
500K
44.78
44.78
44.78
44.78